THE WEATHER
Fair tonight; Sunday increasing cloudiness; slight variable winds

THE LOWELL SUN

6 O'CLOCK

ESTABLISHED 1878 | LOWELL, MASS., SATURDAY SEPTEMBER 10 1921 | PRICE TWO CENTS

EXPLOSION ON DEUTSCHLAND KILLS THREE

Report Hundreds Dead In Flood

LOWELL WOMAN IS TERRORIZED

Troops Called Out As Flood Sweeps Through San Antonio, Tex. Causing Enormous Property Loss

BELIEVE DEATHS WILL REACH 500

Flood Waters Inundate Business Section of San Antonio to Depth of 15 Feet

Banks of River Strewn With Wreckage of Homes—Many Homeless Rescued

Wires Down—Car Service Suspended — Newspaper Plants Flooded

SAN ANTONIO, Tex., Sept. 10.—Twenty-two bodies, mostly those of women and children, were in the morgue at noon today as the result of last night's flood. Estimates of the probable loss of life continue large, the police still placing it at 500. The property loss is certain to be many millions. As the waters recede, organized bands of workers and rescuers are searching the ruined houses.

Troops Aid In Rescue Work

The city has not been placed under martial law, but military forces at Fort San Houston and Camp Travis are co-operating in relief and

Continued to Page Two

HIGH SCHOOL CROWDED

Largest Enrollment In History of Local School—Reopening Plans Completed

Preparations have been completed for the reopening of the Lowell High school Monday morning, and the reception of the largest number of students ever enrolled there. A meeting of all the high school teachers was held in the school hall this morning, with Headmaster Henry H. Harris presiding, and each teacher was given his or her assignment for the coming school year.

Freshmen students will report at 1.55 Monday morning, in the assembly hall of the main building, for their assignment to rooms. Other students will report at 8.20, on the lower floors of the main building. Nearly 2000 students will take up their studies in the school next week, according to Mr. Harris.

Every preparation has been made during the summer months to accommodate the large number of students. A portable school has been erected in the school yard and the assembly hall has been partitioned off into four classrooms. Every seat in both the main building and the annex will be occupied when the fall term begins.

CONDITION SERIOUS

Although resting a little more comfortably today Fred Lemire, the 11-year-old son of Mr. and Mrs. Joseph Lemire, of 25 Summer street, who is confined to St. John's hospital, suffering from a fracture of the skull, is still in a very serious condition. The boy received his injuries Thursday night in the rear of his home while attempting to remove a chain which held his father's automobile truck fast to a tree. The boy's head was crushed against the tree by the heavy machine.

MUNICIPAL COUNCIL

Special Meeting Today—Bridge Bill Is Held Up—Other Business

A bill for $5000 more for extra work on the Central bridge performed by the Engineering Service & Construction Co. of Boston during the month of August was held up by the municipal council this morning when it was voted on recommendation of the engineering and law departments that only $3500 of that amount be paid.

The August bill for extras, so-called, is the second statement of its kind to be held up by the council. In the July bill of the Boston company there was a charge of some $13,000 for extras but only $3500 has been paid and it is expected that the collection of the rest will be a matter of litigation. There is a disagreement between the company and the engineering department as to the right of the former to include certain items under the head of extras and despite repeated conferences, no agrement has yet been reached.

The council also voted this morning to borrow $20,000 to replenish the depleted soldiers' relief appropriation. City Auditor J. Joseph Hennessy explained that the exceptional demands upon that department this year have

Continued to Page Twelve

SULLIVAN AGAIN FORCED TO QUIT

Abandoned Fifth Attempt to Swim Channel Because of Rough Weather

Was Eight Miles From Goal and Had Been in Water 12½ Hours

LONDON, Sept. 10—(By the Associated Press)—Henry Sullivan of Lowell, Mass., who left Dover Friday afternoon on his fifth attempt to swim the English channel, was forced to abandon the attempt because of rough weather, early today, when he was eight miles off the French coast. Sullivan was 12½ hours in the water.

Sullivan first tried to swim the channel in 1913. He started from South Foreland and lacked six miles of reaching the French coast. In August, 1920, he started from Dover on his second swim but had to give up the attempt on account of the rough sea when he had only three miles to go. The next month he set out once more and lacked only two miles of completing the crossing.

The fourth attempt was made last month from the French side. Sullivan starting from Capt Gris Nez, near Calais. He abandoned the attempt in mid-channel because of the choppy sea.

Mrs. Henry Sullivan, wife of the swimmer, received a cable from her husband yesterday, but no mention was made of his intention to make another attempt. It read: "Weather unfavorable; will be home soon."

Henry's father feels that his son evidently decided at the last minute, probably at the request of Burgess and others who were at Dover, to make a final effort before returning home. Mr. Sullivan, Sr., said:

"Henry and I, and all others who have ever been in the channel realize that it is impossible to negotiate it unless conditions are right. I advised him when he left for Europe to quit when he found he could not make it, and not risk his life and health by continuing to battle against the impossible. His action in both attempts indicates that he followed my suggestion.

N.Y. AND BOSTON CLEARINGS

NEW YORK, Sept. 10.—Exchanges $620,000,000; balances $54,400,000.

Weekly: Exchanges $2,702,500,000; balances $277,200,000.

BOSTON, Sept. 10.—Clearings, $41,113,137.

Man Who Broke Into Union-St. House is Dragged From Under Bed by Men Who Heard Woman's Screams

HENRY F. SULLIVAN

WAS KICKED BY INTRUDER

Man Who Broke Into House Kicked Mrs. Bean In the Side

Night Marauder Gets Seven Months in Jail—His Companion Held

Terrorizing Mrs. Lillian Bean by breaking into her Union street residence as she lay sleeping there about four o'clock this morning, Frank Zalesky was dragged from under her bed by infuriated men of the neighborhood, who were aroused by the woman's screams, and turned over to the police, according to testimony in the district court today. Zalesky, while be-

Continued to Page Two

JUDGE ENRIGHT SELLS RESIDENCE

Judge Thomas J. Enright, of the district court here, yesterday sold his residence, located at 412 Fletcher st., and also the so-called old O'Brien estate at 404 Fletcher street, corner of Butterfield street. Dr. Thomas Forsley was the purchaser.

BITTEN BY DOG

Thomas D. McShane, aged 14, living at 409 Westford street, was bitten yesterday by a dog owned by George Holden, residing at the corner of Walker and Grove streets, according to a report filed with the board of health today.

WELLS INDICTED ON TWO COUNTS OF MURDER

BOSTON, Sept. 10.—Charles A. Wells, who yesterday shot and killed Ella A. Wells, who had divorced him recently, and her counsel, A. Louis Altmeyer, on a crowded street car in the West Roxbury district, was indicted today on two counts of first degree murder.

A special session of the grand jury was called by District Attorney Pelletier. Seventeen witnesses, including passengers on the car, were heard. The indictments were returned within 24 hours of the shooting.

COL. HALE APPOINTED

Gov. Cox Names Him to Succeed Brigadier General Sherburne

BOSTON, Sept. 10.—Col. Richard K. Hale of Brookline, was appointed by Governor Cox today to command the field artillery of the Massachusetts National Guard. He will have the rank of brigadier-general and will succeed Brig. Gen. John H. Sherburne, resigned.

Tremendous Explosion On Former German Sub at Birkenhead, Eng.—Three Killed, Score Injured

LIVERPOOL, Sept. 10—(By the Associated Press.)—A tremendous explosion on the former German submarine Deutschland at Birkenhead, across the Mersey from Liverpool, killed three men and injured three others today. It is possible that many others perished. The undersea boat was being dismantled at the time of the explosion, which occurred in the engine room from an unknown cause. The Deutschland was one of the submarines surrendered by the Germans under the terms of the peace treaty.

"Say it with Flowers!" sounds commercial. Say it with savings Account! — sounds Cents — means practical Common Sense. It's facing the Future.

Deposits in the Savings Department of the MIDDLESEX SAFE DEPOSIT and TRUST CO.

Merrimack Corner Palmer St.

Go on Interest the First Day of Each Month

The Interior Equipment of our Vaults is entirely of STEEL. The structure is massive and its construction is independent of the Building. In other words, were the Bank Building (which by the way is across the street from the Lowell Central Fire Station) to be levelled by sweeping FIRE, the VAULT structure is built to defy the falling walls. Accessible as is the Bank Building to the Fire Department on two streets, it is admitted to be THE BEST FIRE RISK IN LOWELL. A Safety Deposit Box customer with the MIDDLESEX

KNOWS HE'S SAFE

which is different from "Guessing I'm Safe."

THIS WEEK
DEPOSITS GO ON INTEREST
Open an Account
Increase Your Account
Any Amount from $1.00 to $2,000
ASSETS $17,215,392.12
Last four dividends at the rate of 5%
CITY INSTITUTION FOR SAVINGS
174 CENTRAL STREET

NOTICE
SPECIAL MEETING OF HOLY NAME SOCIETY OF SACRED HEART CHURCH TONIGHT
At 7.30 o'clock to take action on death of Timothy Haggerty, at 726 Lawrence st. Per order,
GEO. F. BRENNAN, Pres.,
JAMES H. POWELL, Sec.

Safe Deposit Boxes
For Rent at $5 Per Year
MERRIMACK RIVER SAVINGS BANK
228 Central Street

The Self Starter
Some day you will come to the hill of opportunity. That is the time when you will want a self-starter. You will want your own money which you have saved yourself. You will not want to wait for somebody to crank you up. You will not have to look around for help. Get the Savings habit.
INTEREST BEGINS MONTHLY
MECHANICS SAVINGS BANK IN LOWELL INC. 1861 204 MERRIMACK ST.

CADILLAC
61

Interest Begins TODAY
WASHINGTON SAVINGS INSTITUTION
30 MIDDLESEX ST.

STOP GAMBLING WITH YOUR SAVINGS
There is only one sure way to get ahead. Save your money a little at a time and place it where it will draw a reasonable rate of interest.
This bank is a member of the Federal Reserve Bank. It is under the supervision of the United States Government. It is almost 100 years old.
Savings Department Interest begins first day of each month.
Our Safe Deposit Boxes are protected by tons of steel. Boxes rent from $5 a year upward.
Old Lowell National Bank

Open for Registration
EVERY DAY AND EVENING THIS WEEK (EXCEPT WEDNESDAY EVENING
REGISTER NOW!
WOOD'S BUSINESS COLLEGE
40 MIDDLESEX ST. Washington Bank Building TEL. 4296

DANCE TONIGHT—Advanced Class
BAY STATE DANCING SCHOOL
265 Dutton Street
LADIES 40¢ — GOOD MUSIC — GENTLEMEN 50¢

WAR!! BATTLE OF MUSIC
Miner-Doyle's vs. Campbell's Banjo Orch.
20 MUSICIANS
Kasino Monday Night
ADMISSION 30 CENTS

DAIL TO HOLD SECRET SESSION

Lloyd George's Invitation Must Await Action of Irish Republican Parliament

Decision As to Acceptance or Rejection of Note Expected to Be Made

LONDON, Sept. 10—Prime Minister Lloyd George's invitation to Esmon de Valera and his colleagues to confer as to a basis for a settlement of the Irish controversy, must await action by the Irish republican parliament. That body will meet in secret session next Wednesday, at which time it is assumed, the prime minister's latest note to Dublin will be submitted, and a decision will be reached as to acceptance or rejection of the invitation.

It was understood when the republican parliament adjourned at Dublin recently that it had conferred plenary powers on Mr. De Valera and his colleagues. The note from Mr. Lloyd George, however, is asserted to have brought a factor into the situation which made it necessary for the parliament to meet and widen the scope of the mandate it gave its leaders.

Announcement in Dublin yesterday that the Dail Eireann had been called to meet next Wednesday was variously construed here, but there were not wanting those who believed Irish chieftains would find a way to attend the conference. It was reported that if necessary, the date of the meeting, tentatively fixed for September 20 by the prime minister, might be postponed a week so that the Dail Eireann and its leaders would not be inconvenienced by the short period intervening.

INJURED BOY'S NAME ON DANGER LIST

Arthur Whitcomb, aged 11 years, son of Mr. and Mrs. Fred V. Whitcomb of 184 Trement street is in a very serious condition at the Lowell Corporation hospital as a result of injuries he received early last evening. The boy's left leg was so badly mangled that it was amputated just below the knee shortly after his arrival at the hospital. He is also suffering from numerous bruises about the body.

It is not known how the boy received his injuries, but it is believed he fell from a freight car while playing and that the wheels of the car passed over his leg. The boy was found lying beside the railroad tracks in Prince street a short distance from his home by a resident of the neighborhood, who sent in a hurried call for the ambulance. It was stated at the hospital today that although the lad is resting comfortably his name is on the dangerous list.

WOMAN SICK FOUR YEARS

Was Finally Made Well by Lydia E. Pinkham's Vegetable Compound

Steens, Miss.—"I was all run down and nervous with female trouble and my sides pained me so at times that I could hardly walk. I suffered for four years with it. Then I saw your advertisement in the papers and I began taking Lydia E. Pinkham's Vegetable Compound. I feel stronger and am able to do most of my housework now. I recommend your Vegetable Compound to my friends and you may use this letter if you care to do so."—Mrs. W. H. BLAKE, Route 1, Steens, Miss.

How many women, overworked, tired and ailing, keep up the ceaseless treadmill of their daily duties until they are afflicted with female troubles as Mrs. Blake was, and are run down, weak and nervous. But every such woman should be convinced by the many letters like hers which we are constantly publishing, proving beyond question that Lydia E. Pinkham's Vegetable Compound will overcome such troubles and restore women to normal health and strength.

Lydia E. Pinkham Medicine Co., Lynn, Mass., will send Private Text-Book, "Ailments Peculiar to Women," free on request. It contains valuable information.

NIGHT SCHOOL

Fall Term Begins

Monday, Sept. 12

Specialize on Stenography, Typewriting, Bookkeeping, Arithmetic, Penmanship.

Individual teaching under ideal lighting and ventilation (electric fans) means the biggest return for your efforts.

THE KIMBALL SCHOOL

226 CENTRAL S

FORMER ENEMY MAKES PLEA

Austrian Delegate Participates in Debate of Assembly of League of Nations

Spoke in French and Was Well Received—Jugo-Slav Delegate Scores Albania

GENEVA, Sept. 10—(By the Associated Press)—Former enemy states made their first appearance in the debates of the present assembly of the League of Nations when Count Albert Mensdorff-Pouilly-Dietrichstein, the Austrian delegate, took the floor this morning to speak on the work of the Council of the League. He spoke in French and was well received by the assembly.

Count Mensdorff pictured the economic and financial situation of Austria and reviewed the work done by the council with the view to restoration of the country. He urged that measures decided upon be applied at the earliest possible moment so that Austria might be able to work out her own salvation.

M. Spalaikovitch, the Jugo-Slav delegate, made a bitter attack upon Albania and criticized the action of the assembly last year in admitting Albania to the league. "Albania is not a state," he declared. "It never had frontiers and can no more be considered a country now than it could last year."

The chairman of the assembly endeavored by invoking the time limit to put an end to the speech of the Jugo-Slav delegate which it was evident made a painful impression on the asembly.

Believe Dead Will Be 500

Continued

policing with city and county officers.

2000 People Homeless

A survey is being made of the damage and a meeting of military officials and city and county heads and the Chamber of Commerce is to be held at which plans will be put into operation. Two thousand people are homeless.

The water supply is cut off as is the electric light and telephone power.

Business Section Inundated

Water from the San Antonio river which winds through the city and from its tributary, the Olmes creek, flooded the business section of the city for many blocks to a depth of from 10 to 15 feet. The San Pedro creek on the west side of the city which runs through the Mexican district, overflowed and joined the waters from the river and swept through the southern part of the city.

Water 15 Feet Deep

Water stood 15 feet deep in the lobby of the Gunter hotel, a block from the river. The flood reached to the Alamo plaza on the east, which is five blocks away.

The power house will be out of commission for at least two or three days. There is partial telephone service. Water service will be cut off for at least 24 hours. Street car service is cut off indefinitely.

Both banks of the San Antonio river are strewn with wreckage of houses. A number of automobiles were swept away.

Throughout the night the east and west sides of the city were cut off from each other and it was only at daylight that the waters had receded sufficiently to permit crossing by one bridge in the northern part.

Newspaper Plants Flooded

Newspaper plants were flooded, but the San Antonio Light issued an extra on a hand press at 5 a. m.

Alarming reports of loss of life in the valley of the San Antonio to the south, are coming in, but the Light is unable to confirm them.

It is believed that the greatest loss of life occurred in the Mexican district. Residents there were unable to get out, though aided throughout the night by firemen and police and troops from Fort Sam Houston.

At 5 a. m., Phil Wright, commissioner of fire and police, stated he believed the loss of life to be "very high." He could give no definite figures. He had just completed a tour of the flooded district. Only six bodies had been recovered to that time.

The heavy rain storm was preceded by a tornado which struck south of Austin and nearby villages late yesterday, bringing injury to a dozen persons and causing heavy property damage.

Officials are watching the rise of the Colorado river anxiously on account of the Austin dam.

Over 10 inches of rain had fallen at 1 o'clock this morning over Austin and all surrounding territory with the storm unabated.

INDIAN FOOTBALL TEAM

Manager Eddie Donnellan of the Indian football team announced today that he will again have a strong eleven on the gridiron. He has called the first practice session for tomorrow afternoon on the Fair grounds at two o'clock and he asks all former players and all those wishing a tryout to report at that time.

BATTERY TROUBLE? SEE? McCANN

MAJESTIC BUILDING.

USE DYNAMITE IN SEARCH OF BODY

Officers Seek Body of Ausmus, Daugherty's Companion in Chicago River

Latter's Handcuffed and Mangled Body Was Found in River Yesterday

CHICAGO, Sept. 10—Dynamiting on the Desplaines river at Maywood, a Chicago suburb, was in progress today in an effort to recover the body of Carl Ausmus, companion of Bernard J. Daugherty, automobile salesman whose handcuffed and mangled body was found in the river yesterday. Ausmus has disappeared and is believed to have suffered a fate similar to that of Daugherty.

Detectives expressed the belief that Daugherty and Ausmus had been lured to the basement of a house in Maywood, where they had been killed, the bodies manacled together with handcuffs, weighted with stones and tossed into the river. Detectives believe that the handcuffs broke, allowing Daugherty's body to be carried to shallow water.

Harvey W. Church, a 20-year-old railroad brakeman, was being brought back to Chicago today by a squad of detectives from Adams, Wis., where he was arrested. He made the trip in the automobile which Daugherty had been trying to sell him and was accompanied by his mother. She was not arrested.

Former Harvard Student

Daugherty, a former student of Harvard and a resident of St. Paul, came here a short time ago from Philadelphia as salesman for an automobile company. Church, according to company officials, bought a car which he said was for his father. Daugherty and Ausmus took the car Thursday afternoon with Church to a Chicago bank, where a check was to be certified and the car paid for.

Later neighbors saw Church and two men drive up to the Church home in the automobile and enter it.

So far as the police can learn, that was the last seen of Daugherty or Ausmus.

A visit to Church's home disclosed that Church and his mother had left early yesterday in the new car. A search of the Church home revealed blood-soaked rags and papers in the basement, a blood-stained baseball bat and hatchet, clothing identified as belonging to Daugherty, as well as papers he carried.

Church, when arrested, refused to talk beyond maintaining his innocence.

FIREMAN APPOINTED

Commissioner John F. Salmon of the fire department, announced today the appointment of Rosario Lebleu as a member of the department to succeed the late Hamblin S. Gardner, who died as a result of over-exertion at the recent fire in Ayer city. Mr. Lebleu heads the civil service list of men eligible for the position. He will report for duty tomorrow morning.

BATH HOUSE OPEN SUNDAY

The municipal bath house will be open all day tomorrow, despite an announcement by the park department earlier in the week that it would close tonight. Supt. Kernan feels that weather conditions warrant keeping the house open another day but the season will positively come to an end tomorrow night.

TEACHERS

Marie J. C. O'Donnell
Organist at St. Anthony's Church
Teacher of Piano
Resumes teaching Monday, September 12th.
Studio: 60 Varnum St. Tel. 2626-J.

John J. Kelty
Organist at Sacred Heart Church
Teacher of Piano
Will resume teaching Wednesday, September 14th.
Studio: 35 Varney St. Tel. 5107-M

P. O. BERGERON
Virtuoso School of Violin
825 MERRIMACK ST.
Branch Studio, 226 Merrimack St.
Annual Recital Diplomas Awarded
Telephone 1255-J

LEONA A. SPELLMAN
Teacher of Piano
RESUMES TEACHING SEPT. 19
Tel. 316-J. Lowell, Mass. R. F. D. 3

ELLA REILLY TOYE
Organist at St. Michael's Church
RESUMES TEACHING
Piano, Organ and Harmony
Sept. 12th
STUDIO 68 VARNUM STREET
Telephone 1119-W

RODOL JANSON LA PALME
Teacher of Singing
Resumes Wednesday, Sept. 14th
ROOM 48 DARTMOUTH BLOCK, 258 MERRIMACK STREET
Wednesday Afternoon and Evening

MARY E. HUNT
Teacher of Piano
3 FOURTH STREET
Tel. 4271-W

TERRIBLE CASE OF ECZEMA

Prominent Veterinary of Dover Suffered Tortures for Twelve Years

"FRUIT-A-TIVES" and "Sootha Salva" Finally Brought Relief

Dover, N. H.

"In 1906, I began to be troubled with Eczema. It started on my face and gradually spread. The second summer, I was so badly afflicted I had to lay off work. I would keep my hands tied up at night to prevent digging into my flesh while asleep. I spent hundreds of dollars in seeking relief. I would go for several months without trouble and then the Eczema would break out again and I would be in for a siege of suffering. My hands, especially across the knuckles, would be so puffed and swollen I could not do any obstetrical work or operations

It was about three months ago I chanced to read an ad. of 'Fruit-a-tives' about a person being cured of Weeping Eczema by using this remedy and 'Sootha Salva' I bought both and in about a week, noticed an improvement I have now used two boxes of 'Fruit-a-tives' and one of 'Sootha Salva' and am entirely free of Eczema. My flesh is clear and smooth and I am that gratified with the result that I cannot proclaim too loudly the merits of these remedies".

E. N. OLZENDAM, D. V. M.

Both remedies are sold at 50c. a box, 6 for $2.50 At all dealers or sent postpaid by FRUIT-A-TIVES Limited, OGDENSBURG, N. Y.

Was Kicked by Intruder

(Continued)

ing hauled from the house by Mrs. Bean's rescuers, kicked her in the side, it was also alleged. Two complaints made against him, of drunkenness and assault and battery on the woman, received an addition when at the order of Judge Enright a new complaint, charging breaking and entering, was sworn to in the office of the clerk of court, while the court waited. This was based on the statement made by George Rezberry, of South street, that a few hours previous Zalesky, together with Stanislaw Bakes, who was also in the dock for drunkenness and had a breaking and entering complaint lodged against him, sought to gain entrance to his home, and eluded the efforts made to capture them by an officer who was hastily summoned to the scene.

Mrs. Bean took the stand as the first witness against Zalesky. She was alone at her home last night, she said, and while asleep in her bedroom some time before dawn was frightened by noises from other rooms. She leaped up with a shriek, and rushed to the street. Her cries awoke a neighbor, who with his wife entered the house after Mrs. Bean had declared hysterically that a man had broken in. After a search, Zalesky was found hidden under Mrs. Bean's bed, it was testified. A crowd of men of the district had hurriedly donned a few garments in the meantime, it was stated, and seizing the defendant held him as a captive ntil the arrival of Officer Thomase B. Riley, who said he received a call to go to Union street abo 4.30 a. m. It was while Zalesky was being escorted as a prisoner of the enraged neighbors to the sidewalk, that he is alleged to have kicked Mrs. Bean severely as she stood nearby.

"I don't think I ever was in that house," was the prisoner's surprising statement from the dock, after much testimony to the effect that he was had been given. Mrs. Bean, her neighbor and his wife, had all declared that Zalesky was the man under the bed, and Officer Riley told of taking the defendant from a crowd of men who had secured him. "I don't know this woman," continued Zalesky, "and I don't see why I should go into her house." It was at this point that Rezberry positively identified Zalesky and Bakes as the pair who a short time previously had sought to invade his South street residence. The duo made a getaway in this instance, it was stated, but Bakes was arrested shortly after Zalesky, when he was found hanging about in the vicinity, according to an officer.

Officer Riley told of examining the Bean home and finding that panes of glass and a screen had been removed from a window. It is believed that this method of entrance was employed by Zalesky in his alleged night marauding expedition. The defendant was given six months in jail on the assault charge, and the court was about to file the drunkenness charge, apparently, when Zalesky said he would take an appeal. An additional month was then given for drunkenness, and bonds were set at $500 for the superior court. When the breaking and entering in the night time charge was lodged, additional surety of $300 was imposed by the court, and both Bakes and Zalesky were held for the convening of the higher tribunal. Probable cause was found in this instance. Zalesky's total bond amounted to $800, while Bakes was held in $300 for the superior court.

Preserving Time Is at Hand

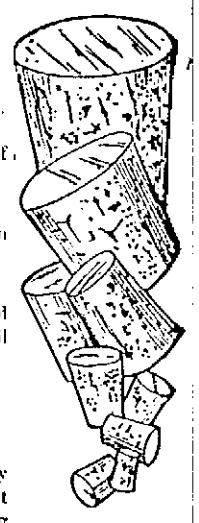

Coburn's Handy Box of tapered CORKS is convenient in any season.

12c

Bottle, jar and jug corks in all sizes.

PURE REFINED PAROWAX for sealing jelly glasses, fruit jars and keeping preserves of all kinds air-tight. It is odorless and tasteless. Cartons with printed directions..... 18c

Free City Delivery

C. B. COBURN CO.

63 MARKET ST.

WE'RE DOING VERY WELL

Lowell Is Weathering Industrial Depression Better Than Many Other Cities

"Lowell is coming through the present industrial crisis in a very satisfactory way when compared with other cities throughout the west," said Secretary George F. Wells, this morning, in discussing his impressions of the business situation in the western part of the country. Secretary Wells has just returned from an extensive trip to Madison, Wis., and other places. At Madison he attended the summer school for chamber of commerce workers conducted by the American city bureau. He has had a chance to study at first hand the economic situation in that part of the country and he comes back with some very definite views on the subject.

"I had many talks with people who are in the heart of the industrial movement throughout the west," said Mr. Wells, "and from what I could gather the situation there is much worse than it is in the vicinity of Lowell. There is much unemployment and lack of business. The buying public seems to have gone on strike. As I went west I noted the situation. As far east as Buffalo it was very bad. In that city the big steel mills are practically closed down tight and there is general stagnation of business. The employment situation is very bad."

Mr. Wells said that as he went west the situation seemed to get no better, but in some cases seemed to be worse. A feeling of pessimism prevailed throughout the land and apparently no one hoped for an immediate abatement of the difficulties. Mr. Wells said that the industrial depression seems to have struck the west much later than it hit the east and is a longer time in passing. Massachusetts is already struggling out of the depression and bright things are in store from present indications, but in the west the situation is very different. The country is still in the throes of the great business slump and prospects show no signs of brightening. "Go west, young man, go west," seems to Mr. Wells to be very poor advice just at this stage of the game.

OUTING IN DRACUT

Loyal Excelsior lodge, 6203, I.O.O.F., held its annual outing at Cameron's farm in Dracut this afternoon. The lodge members left Paige street in automobiles at 1 p. m. At the farm a well ordered program of sports was carried out which the members enjoyed to the full. After the sports refreshments were served inabundance. The full membership of the lodge was present at the outing which was one of the most successful ever held in the history of the organization.

As early as 1859 scientists tested a form of liquid oxygen as an explosive.

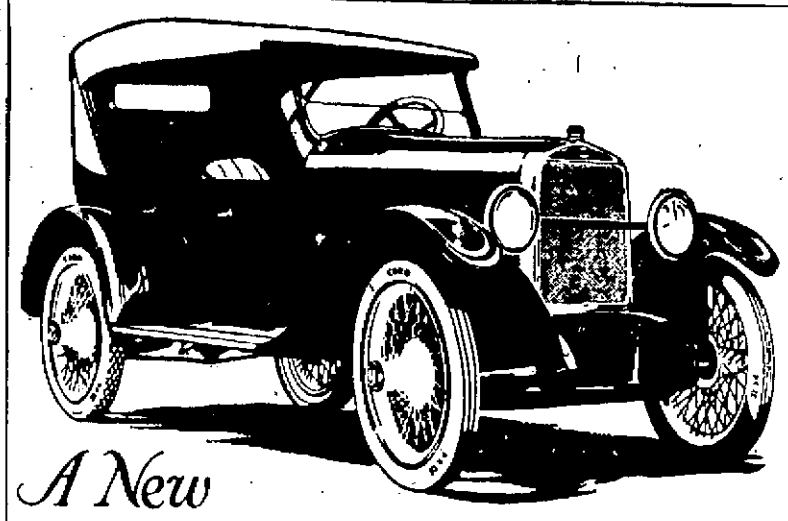

A New

Sport Car at a New Low Price

The Oakland Six *Sport* Model.

$1265 f.o.b. Pontiac

MOUNTED on Today's Oakland Six chassis—which has earned the lasting respect of thousands of owners because of its ability to meet any and every test of car performance—is this really striking four passenger sport car body.

The Oakland Six Sport Car is not only the first six-cylinder sport model to sell for so low a price as $1265, but in it are also found the outstanding values that characterize Today's Oakland Six together with a smartness and beauty of design, and quality of finish and fittings such as have never before been achieved in any other car at anywhere near its price.

Among the distinctive features of Today's Oakland Six Sport Model are:

Wire wheels.
32x4 cord tires.
Genuine Brown Spanish leather upholstery throughout.
Special top with plate glass rear windows
Slanting weatherproof windshield.
17-inch corrugated, laminated steering wheel.
Genuine walnut instrument board.
44 h.p. six-cylinder overhead valve engine.
115-inch wheelbase, 6½-inch frame.
Alemite lubrication system.
18 to 25 miles per gallon of gasoline.
12,000 to 16,000 miles per set of cord tires.
Light maroon finish with black fenders.

Other models of Today's Oakland Six are: Touring Car $1145, Roadster $1095, Sedan $1725 with cord tires and Coupe $1625 with cord tires—f. o. b. Pontiac

LOWELL OAKLAND COMPANY
614-624 Middlesex Street Telephone 6142

To-day's

Oakland Six

Unit of General Motors Corporation

ABOUT THE CADILLAC

George R. Dana has the following to say about the Cadillac: "The man who buys the Cadillac becomes the owner of the most distinguished achievement recorded in its field—but he acquires that distinction without paying a penny's worth of premium. This is so because, in the matter of price, the Cadillac actually reserves a world-wide practice: There is an unwritten business law that when a manufactured article is conceded to be without equal among its kind, the buyer gladly gives more for the greater value which its excellence assures him. In the case of the Cadillac, this admission of greater value is freely and frankly given. And yet—contrary to world-wide custom—the Cadillac is lower in price than the cars which eagerly seek comparison with it. Moreover, it outsells all of them combined by a volume something like one-third greater. It is the only car of its high character which has been able to apply to a large production that fineness of manufacture which is really its special excellence and value. And by reason of that large volume, the Cadillac is spared the necessity of asking a higher price for manifestly higher excellence."

NOTICE

Etta A. Turner, 413 Broadway, has opened a dry goods, candy, children's wear and tobacco store, where she will be pleased to meet her friends and serve them in all their wants and at very reasonable prices.

YOUR FALL AUTO NEEDS

Whether you are going on a long auto trip this Fall or not, there are certain comforts you'll need. If you use your car for short evening rides, you will find some of these things necessary:

Steamer Rugs	Auto Robes
Cravenette Coats	Dust Coats
Driving Gauntlets	Unlined Gloves
Traveling Bags	Suit Cases

Adjustable Luggage Carriers

AUTO TOP REPAIRING

New Tops Side Curtains

Celluloid Windows Fitted

Donovan Harness & Auto Supply Co.

Market and Palmer Streets

WHERE TO BUY Automobiles and Accessories

A.A.A. Abandon the idea that you cannot buy Auto Supplies as cheap in Lowell as elsewhere by trading at the Boston Auto Supply Company.

ACCESSORIES

Will always satisfy you when purchased from LOWELL'S FIRST and LARGEST.

Ford

THE UNIVERSAL CAR

Open Evenings. Tel. 3530-3531.
FITT'S, Hurd Street

Auto Tops Made and recovered, auto curtains and doors to order; also full line of greases, oils and sundries. Donovan Harness Co., Market St.

Anderson's TIRE SHOP

Tires and Supplies Vulcanizing guaranteed. Quick service. Prices reasonable. If in trouble on the road, we come to your aid. Tel. 1821-W. 42 John st.

BOLAND & CANNEY

Jimmie and Ralph

Tires and Auto Accessories

149 Dutton St.

Indian The government's war motorcycle. Bicycles, parts, repairing.

Geo. H. Batchelder Est. P. O. Ave.

STATE INSPECTOR FILES COMPLAINT

A complaint filed by Angus H. MacDonald, state inspector of buildings, names Thomas W. Johnson company, contractors and builders, and John H. Johnson. It is said that that complaint of the inspector has to do with alterations on the Runels building at Bridge and Merrimack streets which was lately purchased by G. C. Fairburn.

Mr. MacDonald today refused to go further into the matter than to say that the case will come up for settlement next Monday. Mr. Fairburn says that the work of renovating the building has been completed and that there will be no changes in the plan for occupancy.

HAVERHILL VISITORS ENTERTAINED HERE

About 75 employes of the Haverhill Gas and Electric Light company were the guests of the Lowell Electric Light employes in an outing here today. The program for the day included a baseball game in the afternoon, dinner and a theatre party in the evening.

The Haverhill people came to this city at 2 o'clock in several auto trucks. After being greeted by the Lowell employes they boarded a car for Shedd park, wher a baseball game between teams representing the two cities was held. After the game refreshments were served and the party went to one of the local theatres to enjoy a show. The return to Haverhill was made late in the evening.

Today's good time was a sort of return engagement for an affair of a similar nature which was held in Haverhill about a month ago. At that time the Lowell employes were the guests of the Haverhill people.

MERRIMACK SQ. GARAGE

A New and Up-to-Date Establishment in the Downtown District That Will Prove Very Convenient

A change that is destined to transform a comparatively quiet location to one of the busiest in the city, has just been consummated by the completion of the Merrimack Square Garage, at the corner of Brookings and Amory streets. When the square, bounded by Bridge, French, Brookings and Amory streets was purchased by the Katze Brothers, Samuel and Max L., they immediately conceived the idea of an immense central garage that would be modern in every way and, with the demand for parking ever on the increase, they went ahead with that idea. The plant, which is now completed, is the result and not only is it a decided improvement as far as appearance goes, but it offers to the business and professional man as well as the transient autoist, a handy, convenient place to leave his cars.

The building itself, which is of mill construction, has but one floor and a basement. Eleven thousand square feet of floor space is available and entrances from both streets make for convenience for both entrance and exit. In the construction, too, it is noted that the modern daylight method was used with the result that all parts of the interior are practically as light as it is outside.

In addition to the two main entrances on Brookings street and the one on Amory street, there is an entrance on Amory street direct into the basement by way of an inclined drive. This will be also a well-lighted and convenient place for storage and garage purposes, as it is splendidly lighted by area lights and is laid out for convenience in the matter of placing cars. On the two sides of the building have also been constructed sidewalks, 12 feet in width, where one may park while obtaining gas, oil or accessories or having minor repairs attended to. Three gas-filling stations are also conveniently located on the outside, while the oil reservoirs are in the basement but connected with the main floor by means of pumps.

The office and accessory department is located on the Brookings street side and full lines of accessories, tires, etc., will eventually be found here.

A washstand with modern appliances, is located on the Amory street side, and here an expert car washer will always be available. Electric sockets are located at intervals all around the interior so that extension lights may be attached with the very least inconvenience. Water bibs have also been installed, and neat notices placed above them remind patrons to replenish their water in radiators. Indeed, nothing seems to have been overlooked in the details that go to make up a perfect whole and, not only the Katze Brothers, but the city should be congratulated upon the acquisition of such a decided worthwhile addition to the city's real estate improvements. The garage is now ready for the public. Mr. William J. Irwin, of Lawrence, a well known automobile man, is manager, and a large force of competent mechanics and repair men are on hand at all times to look after the motorists' troubles.

The Tapestry Brick, Lime, Cement and Waterproofing Finish

FOR THE

Merrimack Sq. Garage

BY

E. A. WILSON CO.

BURN WILSON'S COAL

The chill in the air reminds you of Winter and a full coal bin. If yours is empty order now and be sure of delivery.

E. A. WILSON CO.

152 PAIGE STREET TEL. 4940—4941

THE

Lowell Plate Glass and Window Co.

Supplied and Glazed All the Glass

IN

Merrimack Sq. Garage

Glass for every need. Auto glass work a specialty. Picture Framing. Resilvering

190-196 French Street. Tel. 540

John Brady

SUPPLIED THE

Sand and Gravel

AND DID THE

TRUCKING AND TEAMING

AT

Merrimack Sq. Garage

John A. Cotter and Company

Plumbing Heating

Piping experts installed the plumbing for the

Merrimack Sq. Garage

5 ADAMS ST., LIBERTY SQUARE

Telephone 2872

Open for Business

MERRIMACK SQUARE GARAGE

IN THE HEART OF THE CITY

Corner Amory and Brookings Sts.

See How Near We Are To Merrimack Square

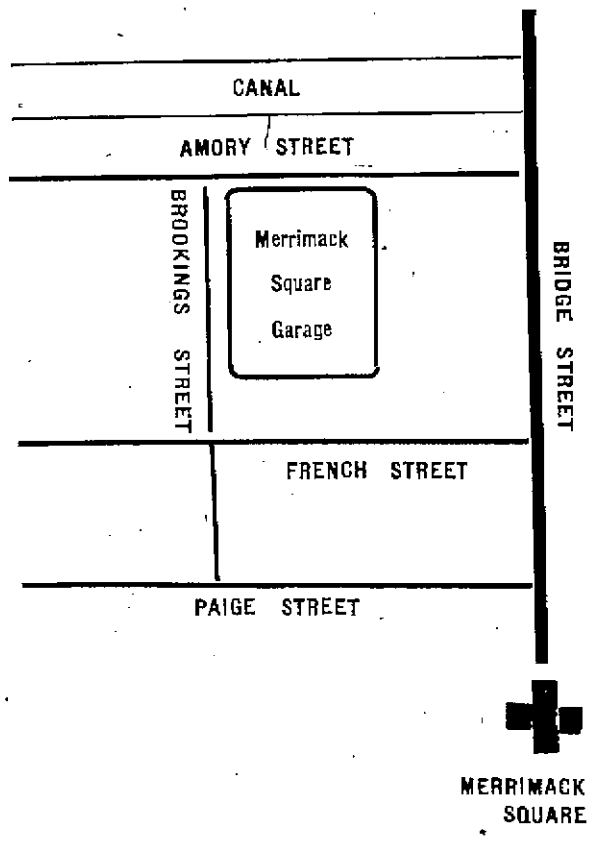

Just a few steps over Bridge Street from Merrimack Square.

A thoroughly equipped garage ready to cater to every need of the automobile owner.

A FEW OUTSTANDING FEATURES

FOUR BIG ENTRANCES

Two entrances on Brookings Street and two on Amory Street.

100 CAR CAPACITY

Drive your car right in. No elevators.

OPEN DAY AND NIGHT

Attendants always ready to serve you.

OVERHEAD WASHING MACHINE

Day and night washing service

A PLEASANT GARAGE

Plenty of daylight and a high posted ceiling does away with all gas fumes, making this a most inviting garage, especially to women.

A GARAGE FOR BUSINESS MEN

We are near your store or office. Use our daytime parking service.

A GARAGE FOR SHOPPERS

Leave your car here while shopping. Four big entrances make parking here a pleasure.

A GARAGE FOR BUSINESS HOUSES

This is the nearest place to keep your trucks. Phone us today and make arrangements.

WE'RE NEAR THE THEATRES

It's only a few steps 'round the corner to Keith's and the Merrimack Square Theatre.

Free Air Repairing Tydol and Gulf Gasoline Washing Accessories

EXCLUSIVE AGENTS FOR HOOD TIRES

Merrimack Square Garage

Amory and Brookings Sts.—Samuel N. Katze and Max L. Katze, Props.

To Bomb Battleship Alabama

WASHINGTON, Sept. 10.—Bombing of the battleship Alabama by army aviators will take place in Chesapeake Bay off Tangier island, near the wrecks of the San Marcos and the old Indiana, it was learned today at army air service headquarters.

The navy will turn the Alabama over to the army air service on Sept. 16, at Philadelphia. Since she was recently stripped of all machinery and equipment of salvage value it will be necessary for the army to tow the ship down the coast to Chesapeake Bay. Both day and night bombardment will be held but as yet details have not been arranged.

To Return to Europe for Son's Body

NEW YORK, Sept. 10.—George S. Parker of Salem, Mass., father of Richard Perkins Parker, killed in an airplane accident in France Thursday, arrived here from France this moning and immediately announced he would start back to Paris today on La Savoie.

AMUSEMENT NOTES

(By Theatres' Own Press Agents.)

MERRIMACK SQUARE THEATRE

"The Whistle," a Big William S. Hart Production, the Feature for Monday, Tuesday and Wednesday

When you want entertainment, look over the programs that the other theatres of the city are offering, then turn to the Merrimack Square theatre's list of attractions, and the chances are ten to one that you'll spend the afternoon or evening in the popular Paige street amusement house.

For instance, the Sunday program arranged by Manager Nelson is one of the best of its kind ever offered here. Wanda Hawley, always a popular Lowell favorite, will be seen in "Her Beloved Villain," and Eva Novak, who has co-starred in many of the William S. Hart productions, will be seen in a feature of her own, "Society Secrets."

For Monday, Tuesday and Wednesday the features will be William S. Hart in "The Whistle," and "Life," a William Brady production.

It is difficult to add anything worth while to what has already been said of William S. Hart in these columns. It is quite superfluous to repeat that he is the greatest mimetic historian of the romantic characters of the west that have been identified with the screen. Mr. Hart is not only a thorough artist, but he writes screen stories of tremendous power as well. He not only can act, but he directs with equal facility. The story of "The Whistle" is dramatic, effective and beautiful and without doubt will prove one of the strongest Hart features of the year.

Robert Evans, a factory foreman, is the hero. He lives with his motherless son, Danny, whom he idolizes. When the factory whistle blows, the boy wakes his father. Henry Chapple, the owner of the mill, is a wealthy man who is too engrossed in making money, to pay any attention to safety devices in the mill, or the protection of the lives and limbs of his employes.

Danny is killed in the machinery one day and Evans swears vengeance. Chapple's automobile runs into an open draw bridge and Evans saves the life of Chapple's child, thereafter escaping with the boy to another city. The Capples believe their son has been drowned and Mrs. Chapple grieves deeply. Meanwhile Evans has reared the boy as his son in ignorance of his parentage and one day there comes to the dam where Evans is working, Mr. and Mrs. Chapple. Evans is treacherously shot by a scoundrel he had thrashed and while he spends months in a hospital, Mrs. Chapple takes charge of Evans' supposed son. She learns to love the boy and when Evans recovers, he returns to the chapple home to get the boy. But when he realizes the mother love of Mrs. Chapple for the lad, he reveals the truth to the father and bidding the boy farewell, he leaves to live a lonely life in the west.

William A. Brady's production of "Life," the other feature for the first half of the week, is based on Thompson Buchanan's stage success. An excellent sample of the melodramatic stories which were all the rage a few years ago, "Life" has qualities which should make it quite acceptable to all classes of motion picture fans.

One watches the vain struggles of an innocent man accused of crime to escape the fate that menaces him, and when his faithful wife, after many dramatic incidents, succeeds in freeing him and brings the guilty ones to justice, one leans back and frankly admits his joy at her victory. The picture is well produced and the direction excellent. An unusually clever cast of players was engaged to interpret the various roles.

A Sunshine comedy, "Hayseed," and the International News complete the bill.

OPERA HOUSE

Channing Pollock's Drama "The Sign On the Door" to Be Presented by the Lowell Players

"The Sign On the Door," Channing Pollock's great drama, will be the second week's production by the Lowell Players, beginning with Monday night next. It's a great play, and Owner Schaake promises the patrons of stock of Lowell and vicinity a great performance.

The annual introduction opening of the new company will be given Monday night, when the members of the cast will be formally presented to the audience and say a few words of intimate introduction for themselves. All patrons desiring to meet the members in this way should make a special effort to be on hand at this performance. The players will "step out of their parts" for the time being and seek to make themselves known to all. Plans are being considered to make it a "big night" for all who attend.

When "The Sign On the Door" was originally presented on Broadway with Marjorie Rambeau in the role of the woman in the case, it was hailed as one of the greatest dramas ever put on the American stage. The long run that the play offered proved that the opinion of the critics was correct. Owner Schaake and Resident Manager Cooke, learning that this big A. H. Wood's hit had only recently been released for stock use, made a special trip to New York where they secured it from the Century Play Company, Inc., its agents in stock. It is one of those big, driving dramas, with irresistible humor, that holds you in your seat breathless. Through it all runs a cleverly constructed suspense that is not relieved until the very end of the play in which virtue triumphs and the man who deserves it receives his just punishment. The action of the drama deals with a mother, who, when she was a young girl, was forced to stop at a small inn. The incident was perfectly harmless in every respect but the world put a different interpretation on it. Then, after a happy marriage, in order to save her daughter from an unscrupulous man, she takes the step that brings up this spectre of the past. It's undoubtedly one of the biggest plays of its kind that has been written in years.

Apart from the real worth of the play, interest will be had in the production because of the desire of the thousands of patrons to see the new company in some real dramatic work. Last week's play was comedy for the most part and the engaging cast did wonderfully well. They now have an excellent opportunity to show their worth in highly dramatic interpretations. Those who are in a position to judge, give every assurance that every member of the company, without exception, is unusually fitted for his or her individual task in this great drama and their combined efforts should give genuine satisfaction. Miss Grayce Scott and William Howard, who appear in the principal roles, will have the chance of winning immediate popularity with the playgoers of the vicinity.

The advance sale of tickets for the week is already large. The subscription list is fast growing, indicating that the regulars are realizing more fully the advantage of having their favorite locations from week to week, without extra expense. Tickets may be procured daily at Prince-Walter's Bungalow Shop or at the ticket office.

The Lyric Ladies' orchestra, an organization of musicians well and favorably known all over New England, has been engaged by Owner Schaake, and will appear the coming week. The members are all artists in their line and their efforts will surely add materially to the genuine enjoyment of the entertainment of the patrons.

THE STRAND

"The Northwind's Malice" and "The Girl With the Jazz Heart," First Three Days' Attractions

With the advent of the fall and winter season looming up before the local lovers of the screen, patrons of The Strand are looking forward with pleasureable anticipation to the presentations which General Manager Thomas D. Soviero have assured them for the coming months. Indication of what the brand of entertainment will be is forcibly reflected in the picture productions given during the past week, and those scheduled for showing the coming week. Beginning Monday, next, and continuing the first three days, the headliner will be an adaptation of Rex Beach's famous story, "The Northwind's Malice," and the other attraction will be Madge Kennedy in "The Girl With the Jazz Heart." It's a bill of variety and merit. For the last three days the one and only Tom Mix in "Hands Off" and Frank Mayo in "The Fighting Lover." The usual comedy and Weekly will also be shown. For Sunday an entire change of pictures and high-class vaudeville will be given.

The great turning points in life are sometimes trivial things. Roger Folsom was in the far north and wanted more than life itself to get a letter to his wife, Lois, at Hemlock, without delay. He made a bet with the letter carrier of $100 that he could make the trip in record-breaking time. The weather seemed favorable to his journey and the mail carrier decided to travel light. He took his stove off the dog sled and left it behind. But he was not many miles on his journey, when the great Artic blizzard broke. He was blinded by the storm and frozen to death. A year later, his bleached bones were found and the rotting mail sack with the letter from Roger to Lois. Because of that delay, husband and wife were separated by thousands of miles for more than a year and a great heart raged in utter loneliness in the far north. This is one of the many incidents used by Rex Beach in his latest picture, "The Northwind's Malice" which is an intimate drama of the north, told with fine sympathy and great imaginative power. Don't miss it.

"The Girl With the Jazz Heart," featuring Madge Kennedy, is the spirit of jazz come to life on the screen. It will wake up the sleepiest audience in the world. It's humor is infectious and its atmosphere intoxicating. It catches the real spirit of night life that has made the Gay White Way world-famous. Madge Kennedy lets herself go in this fascinating story of jazz romance. She plays a dual role—the demure little maid who has escaped from a fanatical religious community, and the joyous little telephone operator in a New York hotel who eats, drinks and breathes jazz. You'll like the picture and the star as you have never liked an entertainment of this kind before.

Tom Mix, the "star who never fakes," will be with us again during the week-end, starting with matinee on Thursday, in his newest thriller, "Hands Off." From the time Tom tosses his hat into the picture while watching a duel between two tarantulas on the Texas sands until the final fadeout, the picture is packed with speedy drama. Mix is seen as a roving compuncher and he's the same Mix of old, with new stunts.

Four of the screen's prettiest girls support Frank Mayo in "The Fighting Lover." First comes Jacqueline Logan, the spectacular beauty, late of the Ziegfeld Follies; Gertrude Olmsted, the prize beauty of Illinois; Jean Calhoun, the North Carolina charmer; and Ruth Ashby, a California debutante. The story starts out with Mayo as a rich young fellow who casually bets $10,000 that he can reach out into the world and produce three girls with one of whom his friend will fall in love in 30 days. He advertises for three girls and gets a thousand answers. From among them he makes a selection of three, any one of whom would make a young man happy just to look at. With this interesting start the story develops a brisk speed that leaves the earth for the climax. Don't miss seeing the result. It will interest you.

B. F. KEITH'S THEATRE

Larry Harkins and His Merry Monarchs Next Week's Feature—Good Show Tomorrow Afternoon and Eve.

Tomorrow afternoon and evening, at the B. F. Keith theatre, a bill of novelty and general versatility will be shown with 2 New York acts slated for first place, Worden & Burke, who sing and dance and give forth comedy, will be one of these, and Jimmy Gallagher, a singing monologist, will be the other. Acts carried over from the present week will be D. D. H., Robert Reilly & Co., McCoy & Walton, Thomas P. Jackson & Co., and Lowe, Feeley & Stella. Pictures of a recent vintage will also be shown.

Larry Larkins and his Monarchs of Melody will be the headline feature for the coming week, and here is an act which is marked with class all the way. The personnel of the organization, besides Harkins, consists of Eddie Borrell, Turk Duncan and Al Curtis, and they are all clever musicians, splendid singers, classy dancers and excellent comedians, who offer under the caption of "A Melange of Melody Music and Terpsichore," an act which is rated as being very nearly 100 per cent. perfect.

James J. Morton is a fellow of infinite jest, and, incidentally he has been known for some years as New York's favorite monologist. Morton is a big man, and that applies not only to his physique, but to his ability to entertain. Morton is a first rate comedian, who never uses makeup, who has no disguises but who is funny Jim Morton all the time. On many occasions he has been forced to remain twice the original length of his act, in order to meet the demands of his audience.

"Still Arguing" is what Claude and Marion are doing, and it is the neatest title for a very neat act of many things. Fun, pure and unadulterated is what this team offers, and it is rated very highly by managers and public alike.

Tom Martin & Co. will give "Jed's Vacation," a playlet which is presented by the inimitable Charley Grapewin, and Marshall and Williams give novel singing numbers and some dancing. Marshall has composed all of the song numbers he presents. Mary Spoors and Parsons are first rate dancers, and McRae & Clegg will give their "wheelistics." In addition there will be Topics of the Day, Pathe News and a Travelog.

More battles have been fought in August than in any other month.

BIRTHDAY PARTY

A pretty party, was held at the home of Mr. and Mrs. Jas. McDowell, of 105 Crosby st., on Friday afternoon in honor of the fifth birthday anniversary of little Miss Mary McDowell. Forty friends were present who showered her with many gifts and good wishes. A buffet lunch, was served in the dining room, which was decorated for the occasion, with potted plants, evergreen and cut flowers. Having spent an enjoyable time, her many friends departed, all wishing little Miss McDowell, many happy returns.

The Theatre of Big Pictures and Small Prices.

MON. TUE. WED.

The "NORTH WIND'S MALICE"

REX BEACH'S

Famous story with an ALL STAR cast headed by VERA GORDON "of HUMORESQUE" fame

It's a MIGHTY DRAMA OF THE ROMANTIC NORTH See the famous gold fields of Alaska. 8 ACTS

ADDED ATTRACTION

MADGE KENNEDY in THE GIRL WITH THE JAZZ HEART!

She's blond, chews gum, works a switchboard. Jazz is her meat, drink and very life—A smashing climax—6 ACTS

THU. FRI. SAT.

TOM MIX "HANDS OFF"

Another Western whirlwind with new and novel hair raising stunts. His lariat, gun, and horse—7 acts

FRANK MAYO "THE FIGHTING LOVER"

Mystery romance of a Society Cyclone who won back the girl of his dreams with his fists. A He-man story. 6 acts

SUNDAY—VAUDEVILLE & PHOTOPLAYS

MATINEE TODAY TONIGHT LAST TIME ADAM and EVA

HOME OF THE SPOKEN DRAMA

OPERA HOUSE

Entire Week of SEPT. 12th

MONDAY EVENING AT 8 O'CLOCK

Annual Introductory Reception

The Complete Ensemble of the 1921

LOWELL PLAYERS

Presenting for the first time in Lowell the Coast to Coast Success, Marjorie Rambeau's Masterpiece, Channing Pollock's Great Play

THE SIGN —ON— THE DOOR

A Year at the Republic Theatre, New York, Four Months at the Plymouth, Boston

GRAYCE SCOTT and WILLIAM HOWARD in Leading Roles

EVERY EVENING—MATINEES TUESDAY WEDNESDAY THURSDAY SATURDAY

Selected Musical Program by

The Lyric Ladies' Orchestra

Down Town Ticket Office

BOX OFFICE OPEN DAILY—10 to 9

PRINCE-WALTERS BUNGALOW SHOP

Where seats at all prices may be secured.

For Sale

Owner Leaving for West

New, but slightly used $150 Victrola XI, latest cabinet model, light oak finish, automatic brake, record shelves and index. Instruction book, etc. Machine stops itself at end of record. Sacrificed

FOR $85

Same machine sells for $150 today in Lowell stores. Over $35 worth of popular vocal and dance records FREE to purchaser.

A $185.00 Value for $85

See J. J. LOMASNEY, Quick! 78 ELM ST.

Sold to first comer for cash.

FLORENCE M. WHELAN

SHAMPOO
HAIR DRESSING
SCALP TREATMENT
MANICURING
MASSAGING
MARCEL WAVING

Room 9, Over Green's Drug Store

TELEPHONE 1130

THE HOME OF THE

GULBRANSEN Player-Piano

1921 REDUCED PRICES

10-Year Warranty

$3.50 Per Week

The Bon Marché

Bull's Eye

Bull's Eye Bedbug Killer
Bull's Eye Roach Killer

AT DRUGGISTS

Keep Your Body Healthy—Use SEVEN OILS SOAP

It Is Medicated

Beautifies the Complexion

CROWN THEATRE

"My Lady's Garter"

Comedy Drama with an All-Star Cast

"LUCK OF GERALDINE LAIRD"

COMEDY AND WEEKLY

Monday and Tuesday

"GOOD WOMEN"

ROYAL

FOR SUNDAY ONLY

Charlotte Walker

TOM SANTCHI and star cast in

"EVE IN EXILE"

A love story which is most unusual. Seven acts.

"VOICE OF LOVE"

A five-act drama is the new counter attraction.

Comedy—News—Others

NEW JEWEL Theatre

SPECIAL PROGRAM Of Big Features for Sunday

"BELOW THE SURFACE"

The Famous Submarine Production With HOBART BOSWORTH. 7 Reels.

IN ADDITION

WANDA HAWLEY —In— "FOOD FOR SCANDAL"

One of Her Best

COMEDY: "ZULU LOVE" — NEWS

MONDAY AND TUESDAY

WILLIAM S. HART

The Incomparable Star in

"THE CRADLE OF COURAGE"

This is another of Hart's thrilling western productions—and a little bit better than the rest. 6 reels.

BY SPECIAL REQUEST Episode 1 of "VANISHING TRAILS"

—With— FRANKLYN FARNUM

"The Midnight Mystery"

LATEST EPISODE OF "THE WHITE HORSEMAN"

With ART ACORD

Mermaid Comedy "MOONSHINE" With LLOYD HAMILTON

"THE OLD MISER" With an All-Star Cast

MERRIMACK SQ. THEATRE

MON. TUE. WED.

WILLIAM S. HART

We thought you had retired from the screen. The voice of Lowell and the whole world called you—and now you have come back. In "The Whistle" you have made the greatest and strongest drama that motion pictures have ever known.

For years he had heard the toot of the whistle as if it had been the call of a friend. Then it took away his boy, and stirred in his life a struggle that thrills every soul who knows the meaning of love. A Paramount picture.

FEATURE NO. 2

Adolph Zukor presents a William A. Brady PRODUCTION

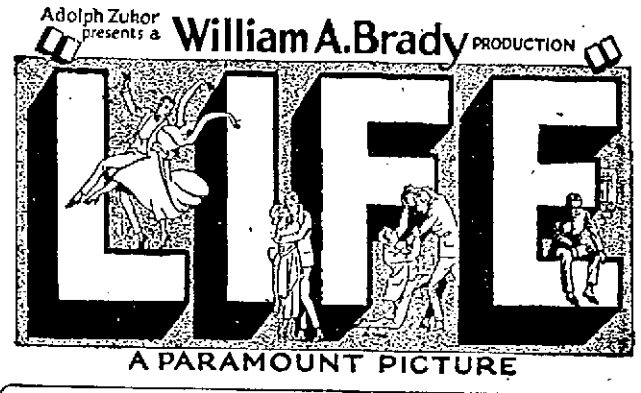

A PARAMOUNT PICTURE

A great city's dancing and song, and a great city's sound and fury. Mingling the heart-beats of "White Way" and Wall Street. The biggest melodrama the stage has ever known. Twice as big on the screen.

COMEDY—"HAYSEED" — FIRST PICTURES OF ZR-2

SUNDAY—Wanda Hawley in "Her Beloved Villain"—Eva Novak in "Society Secrets"

B. F. KEITH'S THE AMUSEMENT CENTRE OF LOWELL

Twice Daily—2 and 7.45 P. M. — Phone 28

WEEK BEGINNING MONDAY, SEPT. 12

The Hall Mark of Class

Larry Harkins

And His Monarchs of Melody

In a Melange of Melody, Mirth and Music, with EDDIE BORRELL, TURK DUNCAN AND AL CURTIS

Charley Grapewin Presents TOM MARTIN & CO. "Jed's Vacation"

Marshall & Williams America's Popular Composer and the Little Comedienne

A Gossipy Pair

CLAUDE and MARION

"STILL ARGUING"

McRAE & CLEGG | SPOORS & PARSONS

The King of Monologists

James J. Morton

A Metropolitan Favorite of the Highest Class

TOPICS OF THE DAY—TRAVELOG—PATHE NEWS

2.30 P. M. Tomorrow's Bill 7.30 P. M.

Worden & Burke, Jimmy Gallagher, D. D. H., Robt. Reilly, McCoy & Walton, Thos. P. Jackson & Co., Lowe, Stella & Feeley and Pictures.

LAKEVIEW

OPEN THROUGHOUT SEPTEMBER

Miner-Doyle's Orchestra

LOOK OUT FOR BOGUS SOLICITOR

A man giving the name of Ziah Aziz, has been fraudulently soliciting funds in Boston and surrounding cities and towns, ostensibly for the near East relief, according to a communication received today by Superintendent Welch from W. A. Bartlett, state director of the Near East relief. The man bears a letter purporting to be from Captain Stephen N. Bobo, of the National Near East office, it is stated. He has been operating within a radius of 25 miles of Boston, according to the letter, but it is feared that he may continue his collections in other cities. Police officials are asked to be on the lookout for him. He is described as being about 130 pounds in weight, 5 feet, 7 inches in height; about 25 or 30 years of age, with good features, wearing a dark suit and felt hat, speaking with a slight accent and with some hesitation in his speech.

MISCELLANEOUS SHOWER

The home of Mr. and Mrs. Raymond A. Willett on East Meadow road was the scene of a very pretty gathering last evening, the occasion being a miscellaneous shower tendered Miss Agnes Russell. The house was beautifully decorated in pink and white, featuring an arbor occupied by a bride and groom. Miss Russell was the recipient of many beautiful gifts, including aluminium, pyrex ware, cut glass and linen. Although taken by surprise, Miss Russell responded in a fitting manner. Refreshments were served and the party broke up at a late hour, all wishing the bride-to-be health, wealth and happiness. Those responsible for the affairs were the Misses Cleo and Dolly La Barge.

DEMOCRATS MAY BRING FORWARD THE VERSAILLES TREATY AGAIN

Rogers and Treadway Rival Candidates for Senator Walsh's Seat---Walsh Made Ideal Senator---Profiteering Extortion by House Owners Complained of in Washington

(Special to The Sun)

WASHINGTON, D. C., Sept. 8—The fly in republican ointment at this moment is the proposed revival of the Versailles treaty by the democrats, in connection with the approaching limitation of armament conference. Congress will be in sesssion during the conference and if the matter is not actually brought up before the delegates, it will be thoroughly discussed by democrats in congress, according to present plans. That will keep it in the foreground. Republicans are said to have picked out such parts of the so-called Wilson treaty as can be made to fit the occasion and will put them forward as original Harding suggestions. Democrats propose to foil such efforts by keeping the original text before the country. Already their party leaders have publicly dubbed Senator Lodge "a jingoist" and are on the alert to prevent republicans from skimming the cream from the treaty and claiming it as their own. With senators on the democratic side like Harrison of Mississippi, Robinson of Arkansas, King of Utah, Pomerene of Ohio and Hitchcock of Nebraska, whose talking capacity cannot be limited by ordinary standards, "debate" is likely to be prolonged into weeks, rather than days. How the republicans will meet the situation is not foretold, but according to rumor, they intend to steal whatever democratic thunder is available to fit the occasion. It is not likely democrats will talk or vote against limitation of armament, but they will urge that the terms of the Versailles treaty and the League of Nations, as fathered by President Wilson, furnish a far more adequate means of securing permanent peace.

Rogers for the Senate

The political pot is already simmering and little boomlets are sprouting for senatorial and congressional seats, such sprouts to be added to the soup stock before 1922 campaigns are under way.

Rumors that reach Washington put the Hon. John Jacob Rogers of Lowell in the front line of candidates who will be groomed by republicans to run against Senator David I. Walsh, democrat, who defeated Secretary of War Weeks for re-election. The Weeks defeat was very generally attributed to a disgruntled element in the republican party which preferred to see Walsh victorious than to return Weeks. But five years have passed since then

Continued to Page 8

MORE HONORS FOR THE HOOD FARM

Fifteen first prizes were won by Hood farm Jersey and Berkshire cows at the New England fair, held at Worcester, and the Connecticut state fair, held at Hartford, Conn. This number constituted a large proportion of the premier awards given out at the two fairs. Fifteen second prizes were also gained, as well as five thirds and five fourths. The Hood cows also won seven awards as champions and three as grand champions. The Vanderbilt cup also went to the Hood company.

PATENTS

Write for Full Particulars and Terms

HIGHEST REFERENCES
BEST RESULTS
PROMPTNESS ASSURED

WATSON E. COLEMAN
Patent Lawyer
624 F Street, N. W. Washington, D. C.

MUNICIPAL BAND CONCERT

The following program will be given by Regan's military band, William Regan, conductor, tomorrow afternoon from 4 to 6, in Durant park, Third street, under municipal auspices:

March, Boston Commandery ...Carter
Overture, Pique Dame.....Suppe
Pop numbers:
Fox trot, Jabberwocky..Witmark
Fox trot, Dangerous Blues, Billy Brown
Concert Waltz, Oriental Roses, Ivanovici
Pops:
Peggy O'Neil .....Feist
I'm Nobody's Baby Lester Santly
Selection, Medley of Songs....Lampe
Pops:
Ain't We Got Fun .....Whiting
Fox trot Emaline .....Hemick
Selection, Tone Poem, North and South ..... Bendix
Pops:
Little Crumbs of Happiness.Ball
Novelty song, Crooning.Witmark
March, Artillery .....Smith
Star Spangled Banner.

BOY FAINTS ON BLOCK

Seven More Auctioned Off on Boston Common—Crowd in Tears

BOSTON, Sept. 10.—The services of seven men were sold from the "auction block" of the Parkman bandstand on the common, yesterday afternoon, by Urbain J. Ledoux, "Mr. Zero," before a crowd of thousands of weeping, almost hysterical people who came to the place to see a spectacle and remained to shower money and offers of help to the men put up at auction.

As the last boy, Edward Dixon, aged 19, who had served two years in the navy and whose father had been killed in the world war, related his story of hunger and of fruitless search for work and then, overcome by his feelings and his weakness, collapsed in a crumpled heap on the stand, the crowd surged forward to throw bills and coin to him, until the total reached $50.

The press of people around the stand, most of whom were frankly crying, was so great there was danger that some would be trampled.

In his last words before he fainted Dixon had asked through his tears to be given a chance.

Harry Barnhardt, communist song leader from Central Park, N. Y., picked up the unconscious boy and carried him away.

Stories of Privation and Misery

Before this last dramatic incident the hearts of the crowd had been harrowed by haunting stories of privation and misery told by the men "on the block." Yet it was no more moving than the scene in the Church of the Unemployed last night, when Mr. Ledoux, mounting the broad window seat of the room there, bare of furniture save for a piano, packed with men marked by days and weeks of hardships, sweltering hot and brightly lighted, asked for men to go on "the block" this noon.

Of the 100 or more in the little room almost all except a few, gray and wornout, had been in the service or in the government employ during the war.

About 20 volunteered to be sold. The first was typical of them all and his story, which he told in straightforward manner, with considerable reserve and reluctance, was a bit stranger, but no more of a tragedy than those of the rest.

Three Years in College

He was a South African, had secured a high school education and had been three years in college. He had seen three years' service in the British army in German Southwest and East Africa, was wounded and discharged in 1917 and came to this country. Most of the time he had been in Michigan, but came to this section of the country two years ago.

"I do this as a last resort," he said, "for I have come to the end of my resources. I have had but two meals in four days. I have slept on the common about ten nights in the last three weeks and I'm done in."

He was neatly dressed, but his shoes were cracked and almost soleless, so that his toes came through the sides. The last job he had, he said, was in a "one-arm restaurant, mopping the floor." When he went for his pay on a Friday he was told that he need not come back. He asked if he were fired, and if so, why. They told him he was fired, he declared, because they thought the job was no good for a "white man," and they intended to get some "Bohunk" to do it.

Since then he has tried to be a messenger boy and several other things. He has answered want ads, until his shoes and feet both gave out. One day he made $5 working in the market, and that lasted him a week. He was trained as a double-entry bookkeeper, stenographer and expert typist.

During the day a story was printed that Mrs. Carmeline Ledoux, wife of Mr. Zero, was living at 319 Hemenway street and was working to support herself and her children, and that she received no assistance from the man who had taken all the shorn lambs of labor under his wing in Boston.

"It is so," said Mr. Ledoux. My wife does live on Hemenway street and supports herself. We have a thorough understanding, my wife and I. We are closer today than we have ever been in our lives before, even in that period when I had the inestimable privilege of courting her. I love my wife dearly, and so I do my children. We are in that beauty of relations where there is true love.

WANTS OTHERS TO TRY REMEDY THAT GAVE HER HEALTH

"During nearly three years of illnessss," relates Mrs. W. P. Jones, who lives at No. 30 Crown street, Meriden, Conn., "I had tried many preparations and prescriptions without any improvement in my condition. My failure to find anything to relieve my suffering began to worry me and I was all but ready to give up hope when I heard about Dr. Williams' Pink Pills and their success in restoring general bodily health by enriching the blood.

"By this time my stomach was in such a condition that I couldn't eat a good meal without distress. I suffered from cramps for hours after eating with the result that I lost sleep and was always tired. My blood was so poor that I was numb in parts of my body. My limbs were sore and stiff and I had rheumatic pains in my shoulder. I became very nervous and restless.

"A few weeks after I commenced taking Dr. Williams' Pink Pills, my blood became richer and it seemed only a short time before my whole body improved in tone. My stomach is stronger now and I can eat heartily without suffering from indigestion pains or cramps. I sleep well and the stiffness has left my limbs. I feel it a duty to recommend Dr. Williams' Pink Pills, for they helped me when nothing else did."

A useful booklet, "Building Up the Blood," will be sent free by the Dr. Williams Medicine Co., Schenectady, N.Y. Your own druggist sells Dr. Williams' Pink Pills.—Adv.

SCHOOL CHILDREN ATTENTION

Save the wrappers of the HONEY CRUST BREAD and when you have 20, bring them to the home of the Honey Crust, 335 Hildreth street, and we will give you free, a handsome and serviceable quail pen.

This pen is of the variety used by the governor of Massachusetts in signing bills enacted by the house and senate. It is unbreakable and therefore will last a lifetime.

As the number of pens available is limited to 3000, we will have to adopt the policy of "First come, first served." These pens will be given absolutely free with 20 wrappers of Honey Crust.

Call for the Honey Crust at your grocer, save the wrappers and get one of our handsome pens.

Massachusetts Bakery

ADAM GUILMETTE, PROP.

335 Hildreth Street ——— Telephone 3134

Rioting and Looting In British Indies

ALLAHABAD, British Indies, Sept. 10.—Serious rioting, marked by the wholesale looting of grain shops, occurred in broad daylight at Meerut, 35 miles northeast of Delhi, yesterday, a telegram from that city said today. A similar outbreak occurred at the corn mills at Meerut, and the losses are estimated at approximately $120,000. The trouble started when two grain merchants were arrested on a charge of swindling a purchaser.

FINES IMPOSED IN TEWKSBURY CASE

Fines were imposed on participants in the recent Tewksbury assault bee, today in the second session of the district court, by Judge John J. Pickman. Solomon Morrison was found guilty of assault and battery on Miss Minnie Spectre, who claimed that he kicked her in the stomach after she stigmatized him as a "murderer" for alleged ill-treatment of animals. This assault was the first of a series of alleged beatings up which fractured the vacation calm at the Shawsheen summer colony. Morrison was fined $25.

Henry Spectre, and his father, Nathan Spectre, were found guilty of assault and battery on Henry Blumseck and his father, Jacob Blumseck. Spectre, the elder, was assessed $40, and his son $20. The pair were charged with laying lustily about them with huge birch staves, as the result of some trouble at a Shawsheen dance hall. Philip Coppel, 17, and unarmed, was found not guilty of assaulting young Spectre, as was Henry Blumseck. The three defendants found guilty unanimously appealed, and were held for the superior court. The case occupied nearly two days in the hearing of the testimony, while lengthy arguments were made this morning by counsel. The second session room was crowded by the witnesses, some forty in number.

IN THE DISTRICT COURT

Man Wanted In Local Alcohol Swindle Declared Defaulted—Other Cases

Hyman Sibbert, charged with being implicated in Lowell's great "alcohol swindle" of some months ago, in which George Feldman of this city bought five cans supposed to contain alcohol, but really holding only water, was defaulted in the district court today.

Other Offenders

Louis Miller was charged with indecent conduct on complaint of a woman who testified against him in the district court this morning. After the state's evidence had been entered, continuance was granted to September 21, for the benefit of the defence, which claims it can produce witnesses who will establish an alibi.

A large number of additional cases were continued to future dates for a hearing. As the docket was crowded, this disposition became necessary in order to enable court to adjourn at the usual time limit.

Fred J. Vallery appeared for the 49th time on drunkenness charges. He drew a suspended sentence to the state farm.

POLL TAX DEMAND

Tax Collector John J. Ritchie of Billerica will issue demands for unpaid poll taxes, September 15, which means that after that date delinquents will be put to an extra expense. The collector states that residents of the town have been a little backward in meeting their obligation to the town in this respect and, therefore, he finds it necessary to issue a warning at this time that after September 15 an extra expense of 25 cents for each demand will be tacked onto the bill.

Open and closed commercial bodies for Ford chassis, two car loads just received at C. H. Hanson Co.'s, Rock st.

"CUBS" REUNION

Old Time Lowell Ball Players Attend Annual Reunion of Baseball Players of Massachusetts in Arlington

A large number of old time Lowell ball players attended the annual reunion of the Junior Baseball Players of Massachusetts, 1873, 1874, 1875, association, held Thursday afternoon at Camp You Say, the home of its president, Freeman N. Young, in Arlington. Mr. Young was elected president and Arthur F. Salmon of this city, secretary and treasurer.

Those who attended the reunion and the old ball teams to which they were formerly attached were as folows:

Freeman N. Young of Arlington, Bartlett; Arthur F. Salmon of Lowell, Bartlett; F. H. Torrey of North Weymouth, active; Charles H. Claff of South Weymouth, active; A. B. Raymond of South Weymouth, active; Howard J. Joy of South Weymouth, active; E. E. Stoughton of Lowell, Bartlett; H. B. Reed of Auburndale, active; Minot Hayes of Lowell, Excelsior; M. G. Hickey of Concord, N. H., Excelsior; W. H. Hawes of Lowell, Bartlett; George Sladen of Lowell, Bartlett; Charles E. Parkhurst of Chelmsford, Bartlett; George L. Morrison of West Roxbury, King Philip; Charles S. Beals of Rockland, active; George H. Bloom of Groton, Groton; Harry H. Balchester of Melrose, King Philip; Charles O. Hall of Lowell, Bartlett; L. H. Bates of Brockton, unattached; John J. Wilde of Brockton, unattached; George H. Reed of West Acton, unattached; William T. Patten of Lowell, unattached; William Barton of Concord, unattached, and William H. Parker of Brookline.

Letters of regret were received from W. B. Foye of Lowell, Lowell; G. S. Hanson of Lowell, Bartlett; J. E. Warren of Chelmsford, Chelmsford; W. I. Badger of Boston, active; John F. Morrill of Boston, Star; S. W. Underhill of West Medway, Billerica; H. Boynton of Lowell and C. D. Palmer of Manchester, N. H., Manchester.

Canada's census this year cost the government more than $2,000,000.

RESINOL

Soothing and Healing For Skin Disorders

Fresh from the Gardens "SALADA"

The Tea that is sure to please.

Sold only in metal packets
NEVER IN BULK

NOTICE

In accordance with the usual custom of reducing prices as fast as conditions warrant, the Lowell Gas Light Company is pleased to announce to its customers that on November 1, 1921, owing to decreases in the cost of coal, oil and labor, the price of gas will be reduced from $1.60 net per 1000 cubic feet to $1.40 net per 1000 cubic feet.

LOWELL GAS LIGHT COMPANY,
By C. R. Prichard,
V. Pres. and Gen. Mgr.

A FUN MAKER FOR THE WHOLE FAMILY AND— $100 EVERY DAY

We want every one in New England to join the happy throng that are earning real money every day

"JINGLES"

appear every day in the Boston Daily and Sunday Advertiser

Following uncompleted Jingle appears in tomorrow's, Sept. 11, Boston Sunday Advertiser.

"Ice cream I abhor," says young Andy
"And detest apple pie, cake and candy;
If I had my way,
We'd have school night and day

.....

What Wrecks MARRIAGE
by Lou Tellegen,
Our own Prima Donna
Farrar's Husband
"I will not discuss this lady who was my wife," says Lou Tellegen.
—"But—"

A HAREM
Saved him from his Harem but lost him in wicked Paris—A story of the Maharajah of Kapurthala, richest of Indian Princes.
of laughing beauties—on his travels the luring eyes of a Spanish beauty and what then—

Read——
Georgette Leblanc, known to the world as Madame Maeterlinck (but never his wife), writes the amazing story and intimate details of the most extraordinary romance of all history
By the Woman Who Fed the Fires of Maeterlinck's Genius.

IN TOMORROW'S
BOSTON ADVERTISER

Names and winners of Jingle (No. 8) of Sept. 4 will appear in tomorrow's Boston Sunday Advertiser—Watch for your name.

Just WHISTLE
Wrapped in Bottles
A straw shows which way the Whistle blows.
Always the same the world over.
WHISTLE BOTTLING CO.
Tel 115
Lowell, Mass.

After You Are Fifty

You can expect almost anything because your vitality is fast becoming used up and as a rule one becomes over-anxious to lay aside money enough to care for their old age, and during this nerve-breaking period, and worries, you are liable to have a nervous breakdown, and become a fit subject for kidney, liver, and heart troubles.

When you find yourself approaching or afflicted with these troubles, you can build yourself up again by taking from 10 to 20 drops in a little water of the old and reliable remedy, SEVEN BARKS. Don't wait until you are down sick, but step into your nearest druggist and invest a small sum for a bottle of SEVEN BARKS and be prepared.

It doesn't matter whether you are twenty or fifty if you find that your digestive organs resent what you eat, your heart palpitates on the slightest exertion, your back aches after a day's work, you need a good tonic, kidney and liver regulator, this you will find in SEVEN BARKS, the old fashioned root and herb remedy that our parents and grandparents used to keep their families rugged and well.

If you want to get the greatest efficiency out of your body, enjoy and prolong your life, take SEVEN BARKS. For sale at druggists.—Adv.

THE LOWELL SUN

JOHN H. HARRINGTON, Proprietor

SUN BUILDING, MERRIMACK SQUARE, LOWELL, MASS.

Member of the Associated Press

The Associated Press is exclusively entitled to the use for republication of all news dispatches credited to it or not otherwise credited in this paper and also the local news published herein.

MARCONI AND MARS

Recently the planet Mars has occupied the attention of scientists to a greater degree than ever before, owing to the curiosity as to whether the planet is inhabited by sentient beings like ourselves; and if so, whether it is possible to send thither through the 141,000,000 miles of intervening space, any electric impulse that would be felt by the Martians and possibly lead to some interchange of electric signaling that would at least establish the fact that Mars is inhabited.

Recently Marconi has caught extraordinary wireless waves which he cannot thus far explain; and the fact that they were not continuous indicate that they might have come from Mars. Thus the idea gains ground that Mars is peopled and that the inhabitants may be trying to get into communication with us, just as we are trying to reach them.

When Marconi says he finds some mysterious wireless waves, the world takes notice and awaits his conclusion.

When Marconi said that he could send messages through the air without wires, the world marveled and said "impossible"; but Marconi can now do more. He can stand on shore and direct the movements of a ship out on the water, or aboard one ship, he can direct by wireless force, the movements of another.

When such things can be done, we are almost prepared to believe anything coming from Marconi.

Accordingly, it is not at all improbable that some form of communication may be established between the earth and Mars. Tesla and Edison say that Mars may be inhabited and that, if so, communication between it and the earth is only a matter of time.

But some very silly statements are made in reference to Mars and the possibility of getting a close-up view of the planet.

Professor Todd has proposed to set up a great telescope at the bottom of a South American mine shaft through which the planet can be viewed in 1922. By this means, he claims, the planet can be viewed as if but a mile and a half distant. The stars in the firmament can be viewed through a mine shaft in daylight, because the view from such a depth through a big tube prevents all interference of light. But it has no magnifying effect; and a telescope set at the bottom is not likely to offer any closer view of Mars than if on the surface of the earth and equally protected from the interference of refracted light.

Prof. Todd's claim will probably prove as delusive as the proposition of a Worcester man to send a torpedo from the earth to the moon.

Steinmetz, an electric wizard, says that it would cost one billion dollars to construct a wireless apparatus of sufficient power to send a return message to Mars; and it would probably cost as much to construct a telescope that would magnify the planet Mars to 50,000,000 times as large as it appears at present, which would be necessary in order to view it at close range as proposed by Prof. Todd.

Mars may be inhabited; it may be reached by wireless; and even communication of some kind with the earth is not beyond the possibilities; but we do not place any confidence or reliance in Professor Todd's claim that by telescopic power he can enable us to view it as if at a height often reached by some of the present day aviators.

Science is steadily advancing; knowledge is progressive, and this age cannot conceive what may be achieved in the future; but it may be set down in advance that perpetual motion, the annihilation of space and the mystery of the laws of gravitation which hold the heavenly bodies in their respective orbits are things that will ever remain impossible to human effort and ingenuity.

MUNICIPAL GAS ELECTION

The municipal council having settled the date for a special election on the municipal gas petition for October 11, there is nothing left now for the voters to do but discuss the question calmly in all its phases and see whether or not it would serve the interests of the city to engage in a venture so very expensive and so hazardous as to the final outcome. Very properly the legislature has placed certain obstacles in the way of such movements in order to prevent hasty action or rash judgment that might lead to the financial ruin of a municipality.

The record of municipal ownership of gas plants does not argue in favor of the change and there is no reason to believe that it would be more successful in Lowell than in many other cities in which it has hopelessly failed.

Where our city government has failed to show satisfactory results in various departments, it is hard to expect that such a stupendous undertaking as the acquisition of a great gas lighting system could be successfully taken over and conducted. Our own opinion is, that if the gas plant were taken over by the city the results would be disastrous from a financial point of view and the price of gas would be materially increased rather than reduced below the present figure. Moreover, the taxes paid by the gas company amounting to $73,270 would be missed by the city treasurer when making his collections from local corporations. In addition to this the tax rate would be jumped to an unprecedented figure and this would increase the rent of tenement property all over the city. Thus the people who vote for municipal gas should be prepared to pay for their folly.

SAFETY FIRST WEEK

The chamber of commerce, realizing the necessity of some movement to reduce the number of accidents on the highways, has decided to conduct a safety-first week from Sept. 25 to Oct. 1. In this work it will be assisted by the Massachusetts Safety council, which will conduct a safety week throughout the state.

In regard to accidents, Lowell is probably not any worse than most other cities and not quite so badly off as some in regard to fatalities on the highways. But the number of such accidents, shows an alarming increase, so that this movement should be entered into with great earnestness by all the people of our city.

There is much to be done in the line of educating the public against over-speeding or reckless driving of any kind on the highways and also against carelessness on the part of pedestrians and especially children, who are prone to play in the streets, forgetting all about the danger from passing automobiles, and as a result, getting caught in front of rapidly moving vehicles. The number of accidents on the highways is so great that some extraordinary measures must be adopted to provide greater safety, to promote caution and stamp out carelessness. Registrar Goodwin is doing splendid work in this line, but in order to be entirely successful he must have the co-operation of all the people.

THE "AUCTION OF MEN"

That was a rather revolting spectacle enacted on Boston common when Urban Ledoux brought a number of unemployed to a bandstand and in the presence of a large crowd offered them individually for sale by auction after the manner of slaves in ante-Civil war days.

It is true, of course, that there are unemployed in Boston, but Ledoux could have done quite as much to bring their condition to public attention by less sensational methods.

The report of an auction of human beings is likely to have a bad effect not only in this country, but abroad, where it will be said that the slave system is revived, although Ledoux meant only to offer the services of the men to the highest bidder.

Apparently while engaged in philanthropic work, he is an artist in sensationalism and his announcement of an "auction of men" should not be tolerated.

Ledoux is doing good in bringing the sufferings of the unemployed to the attention of the people, but the term "slave" and the "auction block" idea should be eliminated. The city of Boston and every other city should provide food and shelter for their destitute.

CHARITY FOR THE FALLEN

From time to time cases come to light which indicate a very wrong attitude on the part of certain people towards unfortunate girls and others who perhaps through no fault of their own, have fallen into disgrace. Some people supposed to be engaged in religious and charitable work have been known to turn their backs on such unfortunates and to treat them with the utmost scorn, rather than exercise toward them the spirit of the Master toward the weeping Magdalene in trying to uplift them from their miserable condition and rescue them from the fate of permanent outcasts.

In Boston the other day, a young man who discovered that his sister had been betrayed and had fallen into disgrace, without inquiring as to the cause of her shame, attacked her with an axe. Many unfortunates have been led astray through the wiles of deceitful men and the agents of houses of ill-repute. There is much wickedness in this world we live in, and it is not the part of charity to treat with cruelty or harshness those who have become victims of deceit, betrayal and outrage. Rather is it the duty of the true christian to uplift and save such unfortunates, giving them fresh hope and the courage needed to live down their misfortune.

GENERAL WOOD

General Leonard Wood, given charge of the Philippine Islands, hasn't been sent to the bush leagues. He is given command of our most important point of defense. For, now that the kaiser is wearing out buck-saws, the Pacific ocean is the center of international politics. And the Philippine group is the focus of naval strategy in the Pacific.

Corregidor Island, in Manila Bay, may sometime be to Uncle Sam what Gibraltar is to England, what the Rhine is to France, what the Pass of Thermopylae was to the ancient Spartans.

It is well that a competent soldier has been placed in charge of the Philippines, at least until such times as certain menacing influences shall have been overcome or removed.

SECRET DIPLOMACY

Senator Pat Harrison of Mississippi, it is reported, will lead the democratic wing in congress against secret sessions of the disarmament conference. Pat is in favor of open covenants openly arrived at, despite the fact that the author of this dictum violated it most shamefully in the negotiations by which the map of Europe was recast, mandates arranged and the League of Nations brought into being. The diplomats still insist that certain things must not be spoken in the people's hearing at such conferences but this practice was learned from designing monarchs.

Hereafter the brand of diplomacy that cannot bear the light of publicity will be placed under suspicion. Let open covenants openly arrived at, be the rule of the disarmament conference as well as every other.

LONGER SKIRTS COMING

The short skirt is doomed. All skirts are long at ultra-fashionable eastern functions, such as the recent fox-terrier show at the Myopia Hunt club, Boston.

"Skirts soon will go below the ankles," says Miss Jennie O'Callaghan, head buyer in a leading Boston department store.

Skirts are going to be longer because the textile mills want to sell more cloth. Observe how easily it is adjusted; short skirts in lean years of cloth supply, long skirts in years of plentiful cloth supply.

Too bad all industries can't be regulated that way; eat more bread when there's a big wheat crop, and so on, always keeping the balance perfect.

BACK TO THE FARM

American farmers use 2,146,512 autos, 131,512 motor trucks, and 2,506,062 telephones, according to the 1920 census returns.

Life "down on the farm" steadily lacks fewer comforts and conveniences. Science is giving the farmer the comforts that a decade or two ago were practically unknown outside the city.

In time this will solve the "back to the farm" problem. Men go where it is most attractive.

IRELAND

President De Valera will probably not attend the conference with the British officials named to meet an Irish delegation for "the purpose of seeing how Ireland's national aspirations can be reconciled within the empire." President De Valera will hold himself free to accept or reject the final offer, the extreme limit of what England is willing to concede; and the people of Ireland will stand by his decision whether it be for peace or war.

FOOD PRICES

Retail prices of food in fourteen big cities advanced from one to six per cent. in August; but the farmers did not get any higher price for their product. This, it would seem, should be a good place for the national conference that is to investigate the high cost of living to begin. The profiteers hate to drop the good old war-time prices.

THEY'RE ALL RIGHT

The United States Arms delegation, Hughes, Lodge, Underwood, Root—all able men and staunch Americans—can be relied upon to protect American interests in conference with any aggregation of diplomats in the world.

That wage cut of from 13 to 20 per cent. at the Charlestown Navy Yard will have a far-reaching effect, and what will be more serious to some, it will be followed by the weeding out of men who are not needed. This same process is going on all over this country. It is part of the movement back toward pre-war conditions.

As we have pointed out again and again, the practice of catching on to motor trucks passing along the highways is one of the most dangerous. It is daily adding to the death-rate from motor vehicles and Lowell is among the cities that pay a heavy toll for this form of recklessness.

Jefferson, Mass., has rented its jail to a cobbler. If our jail is not needed, why not rent it for some useful purpose?

Now, it appears, that much of the hooch that is disposed of in Lowell is made outside the city limits and distributed to sales agencies by bootleggers.

The vacation season is over for those who have work to do; but the unemployed are longing for the end of their enforced vacation.

Jobs for the jobless is the need of the hour, but they are coming though slowly.

MAN ABOUT TOWN

"That favorite notion of the teetotallers that man is the only animal addicted to the love of intoxicants is once again done violent injury by the 24-hour debauch of Bill, pet rooster of the warden of Westchester county jail, who took enviable advantage of the fact that his master had emptied in the jail yard several flagons of confiscated juice." So writes a contemporary, which proceeds to multiply instances of various beasts indulging with relish in strong waters. "Most country-bred persons will probably recall seeing examples of such intoxication among fowls, and even among cows which had fed unwisely on the fruitful debris surrounding a cider-mill. One is drawn to reminisce, upon reading anecdotes similar to the above. Anyone who possessed, in the days gone by, the least zeal for experiment, has made the discovery that many forms of life find bliss in the action of alcohol upon their systems. The farmer lad who never dipped bread in brandy, when brandy was still an everyday thing, and spread the resultant repast before the hens, is a wight without imagination, without ingenuity. Never can one forget beholding respectable biddies and dignified roosters, to say nothing of innocent and guileless chicks, staggering about in comic perplexity, but pleased nonetheless, or leaning with glazed eyes against trees and fences. How strange must the whirling world have looked to those domestic birds, as they found their legs tottering beneath them! How mystified must they have been when, apparently having located a bonanza of a dozen grains of corn, they found that only a single grain had produced the ocular phenomenon which amazed them. Dogs have been known to go on egregious jags. It is said that animals never smile, but I have seen a collie who was in his cups grinning as broadly as a human could do, albeit in a most vacant and stupid manner. But monkeys are the most disgraceful souses. I was personally acquainted with a little Simian who contracted a liking for gin. Once he had experienced the maudlin joys of a toot, no liquor was safe within his reach,—and his reach embraced practically the entire house, for he could unlock any door, or solve any combination, notably when inspired by alcoholic aromas. But gin was his favorite tipple. Offered a number of cups containing various types of booze, he would invariably seize upon that which held gin, whether it was straight, or combined in fizzes and rickeys. He did not scorn, however, to use some other kind of booch as a chaser. I wonder whether he would have descended to moonshine? Alas, poor fellows, we shall never know now. He died soon after the national prohibition laws were enacted.

Yesterday I passed a house where a small boy was sullenly sweeping off the front steps while his mother with arms akimbo stood just inside the doorway and watched his half-hearted efforts, determined, as it seemed, to make him see the job through no matter how much he might grumble. As I passed the lad I heard him mutter in a low tone of voice, "Huh! she wan's me to do all the work, while vacation lasts." That lad wanted to play while the playing was good and work in any form looked bad to him. It is always the way with youth. They are happiest when they are idle just as a grown man is usually happiest when he is working. Years hence when that young fellow has grown up and has a yearly vacation of say two weeks he will begin to get fidgety along toward the 12th or 13th day of the fortnight's rest and long for something to do. Time works the change.

Are the persons who claim to be "in the know," and who insist that many local near beer saloons are going full blast with other things than prohibition beverages on the menu, all wrong? One of the liquor officers argued today that they are. "It's the home manufacturer who is doing the damage," he contended. But the rumors of wide open conditions at some of the saloons persist. It is claimed that several of the saloons are doing business without molestation. Why wouldn't Judge Pickman's suggestion that the liquor officers "go and keep going" to all the bar rooms be a good one to eliminate any suspicions which might arise in the minds of the cynical? It seems not unreasonable, in view of statements which are made, to think that more "tabs" might profitably be kept upon certain institutions which formerly possessed licenses to vend the real stuff over the bar.

What curious ferocious names some of the youthful baseball teams bear. The Young Braves, the Indians, the Moonshiners, the Tigers, the Mohawks, and many another give evidence that the youthful managers of our coming big league players are not lacking in imagination and the realization of the power that lies in a name. Perhaps the names are intended to scare opponents into fits—a condition where they will be unable to play good baseball and will, therefore, go down to ignominious defeat. It may be that but I rather think it is the inherent craving for romance inside the young boy's heart which prompts him to give to his baseball team a name that is suggestive of high achievements.

I note that my friend, Michael Murphy, street railway starter in Merrimack Square, is absent on his annual vacation. Mr. Murphy certainly needs the rest. Stationed in the very heart of the city's traffic the whole year around, he is kept on the jump every minute of the time and I have often wondered how he can continue to be so cheerful in his greetings to friend and stranger alike while attending to a mass of detail connected with the proper operation of the cars.

SEEN AND HEARD

Some people are so superstitious they won't ride in an Edson cemetery car.

Another fellow was pulled in last night because he told an officer he was waiting for a Fletcher street car. The fellow had been drinking and the officer said it's time to pull 'em in when they mention "Fletcher street car."

"What does your father do?" asked the clergyman. "Please, sir, he doesn't live with us; mamma supports me." "Well, then how does your mother earn her living?" "She gets paid for staying away from papa," answered the child, artlessly.

It is understood that the very menacing piece of road between where the city left off work in First street and the boulevard beyond the old car barns will remain in its present deplorable condition until the completion of the river road which has not yet been started. The piece of road in question is state highway and it is wholly up to the state to remedy a condition that is positively dangerous.

One Never Can Tell

A girl went into a Spring street drugstore the other day. "Give me something to cure a headache, please," she asked the clerk.

"Yes, ma'm," he answered.

He took a little of this, a dash of that, a pinch of something else scratching his head between operations and seeming to put much mental stimulus in the work. At last he handed her a long fizzy drink.

The girl looked at it dubiously.

"What's the name of this?" she asked.

"It has no name."

"Will it cure a headache?"

"That's what I'm trying to find out," was the ingeniously frank reply.—Los Angeles Times.

Enough Names to Go Round

Liza belonged to a large family. Even on the plantation, where large families were the rule, the number of her brothers and sisters was a byword. One morning Liza appeared at the "Big House" where she was entrusted with the daily churning, with the information that her family circle had been still further enlarged.

"We's got a new baby 't our house," she announced.

"Have you really!" exclaimed her mistress. "Boy or girl?"

"It's a girl."

"Well, well; another girl! Have they named her yet?"

"Yes'm," replied the small darky. "She name' Frances. Mammy say she didn't have none name' Frances."—Harper's Magazine.

The Main Entrance

When their father died, Ike, Abe and Benjamin found that he had left each of them $2500. Benjamin decided to open a tailor's shop; the others thought they would wait a bit and see how he got on. As he did quite well, Abe took the shop two doors away, and, thinking to profit by Benjamin's success, had it decorated in exactly the same style. Each bore the sign, "Mosenstein, the Famous Tailor." After a few months, the cautious Ike decided that he, too, would become a tailor. He took the shop between those of his brothers, and consulted the same sign painter. "I suppose you want something striking and original," said the sign painter. "Yes," said Ike. "I want a shop with one great big door. Over it you can write: 'Mosenstein, Tailor; main entrance.'"

Wine Cellar Charm

"Tell him I'm busy!" snapped Plugg Leeks, the plumber, from his palatial office. "But it's Mr. Fisherbury, the millionaire!" persisted the plumber's office clerk at the telephone. "I don't care, millionaire or multi-millionaire!" roared Leeks. "I'm too busy to be bothered!" "He says he's busy!" repeated the clerk over the phone. Then he turned to Mr. Leeks. "He says can't you send somebody up to his house. There's a leak!" said the clerk nervously. "No!" thundered Leeks. "The men are all out on jobs. Perhaps I can next week, or next month!" "Mr. Leeks says no, he can't send anybody; they're all out on jobs!" repeated the clerk. "What? In the wine cellar? No, he says the men are all out, and—" "Hold on a minute!" said Leeks, swiftly reaching over for the telephone receiver. "Ah! a leak in your wine cellar, Mr. Fisherbury? That's too bad! I'll come over right away!" And he hired a taxi to get there.

Charlotte's Idea

On grandma's porch our Charlotte sat
One warm and pleasant summer night.
She held her darling pussy cat,
And watched the moon, so big and bright.

But some mosquitoes buzzed quite near,
And sadly bit the little maid,
Until she cried, "Oh! grandma, dear,"
And hid her face, and seemed afraid.

She, looking up, a glow-worm spied,
And thought 'twas a mosquito, "Oh!
He's got his lantern lit," she cried,
"He's hunting for me now, I know."

—ELLEN A. CALL.

Quarter Century Ago

L'Union St. Joseph observed its golden jubilee this year on Labor day with religious ceremonies at St. Joseph's church. From the old Sun the following is taken relative to the 25th anniversary of this organization:

"The silver anniversary of l'Union St. Joseph was observed yesterday when it rounded out the 25th year of its existence and the members celebrated the great event by a series of entertainments that lasted all day. The main feature of the anniversary was a great public parade.

"At the conclusion of the service at St. Joseph's church, the paraders gathered in the streets near the place of worship and prepared for the formation. There were three divisions, each with its own marshal. At 11 o'clock, the command 'forward march' was given and the line moved up Kirk to Merrimack, to Moody, to Spalding, to Merrimack, to Central, to Gorham st., to the fair grounds. The streets through which it passed were crowded with people and many buildings were decorated with the national colors. The greatest crowd was in front of city hall, where the city government reviewed the procession as it passed. It was a very creditable turnout."

Mr. Harrington Nominated

Twenty-five years ago, according to the old Sun, Mr. John H. Harrington was nominated for congress by the democratic convention of the fifth congressional district. The opposing candidate was Jeremiah T. O'Sullivan of Lawrence a lively campaigner, who made a vigorous fight throughout the district and even in Lowell. Mr. Harrington, however, carried all the local wards and a majority of the cities and towns in the district. He had a substantial majority when the vote was taken at the convention.

He made an active campaign in conjunction with other democratic candidates, but that was a republican year and like the others he was defeated, and William S. Knox of Lawrence, the republican candidate, was elected.

Burke Defeated Wefers

Bennie Wefers and Tom Burke of Boston were great rivals on the cinder track. Wefers had been ill for a few weeks and was not in condition to do justice to himself. The old Sun has the following relative to his defeat:

"Tom Burke and Bennie Wefers came together at last in a 440 yard race, or quarter mile, and contrary to the expectations of the latter's Lowell friends, he failed to beat his Boston antagonist.

"The New York Journal reports the race as follows:

"'The ninth annual track and field championship of the amateur athletic union which took place at Manhattan field yesterday while not productive of anything startling in the way of records had many features which will make the reunion a memorable one.

"'First and foremost must be reckoned the quarter mile race about which so much speculation had been indulged in. Would Tom Burke be able to withstand the terrific pace of Wefers? Would Wefers last another 140 yards at the rate he travelled on the N. J. A. C. track last Monday? No one could give a logical answer until the issue had been set at rest with the decision of the race itself.'"

Kathleen Mavourneen

From the old Sun I take the following relative to the composer of the beautiful melody Kathleen Mavourneen:

"When Capt. F. Nicholas Crouch who died a few weeks ago at Portland composed the music of 'Kathleen Mavourneen' his name was inscribed upon the tablet which commemorates men who have made the world better because they lived. Who has not sung this simple song with its old fashioned melody?

Kathleen Mavourneen, the gray dawn is breaking,
The horn of the hunter is heard on the hill.
The lark from his light wing the bright dew is shaking.
Kathleen Mavourneen, what, slumbering still!
Oh, hast thou forgotten how soon we must sever?
Oh, hast thou forgotten this day we must part?
It may be for years and it may be forever,
Then why art thou silent, thou voice of my heart?

"Kathleen Mavourneen, awake from thy slumbers!
The blue mountains glow in the sun's golden light.
Ah, where is the spell that once hung on my numbers?
Arise in thy beauty, thou star of my night!
Arise in thy beauty, thou star of my night!

Mavourneen, Mavourneen, my sad tears are falling
To think that from Erin and thee I must part.
It may be for years and it may be forever,
Then why art thou silent, thou voice of my heart?
It may be for years and it may be forever,
And why art thou silent, Kathleen Mavourneen?

Captain Crouch got his military title in the British army and on a visit to Lowell, he related how while out horseback riding and humming the words of this touching song, he hit upon the melody which is admired the world over as one of the most plaintiff and pathetic.

THE OLD TIMER.

HEALTH DEPARTMENT FINANCIAL REPORT

The financial report of the health department for the first eight months of 1921, as submitted to Mayor Thompson today by Agent Francis J. O'Hare, shows all the sub-divisions of the department in good financial condition at the beginning of September.

In the health office, out of an appropriation at the beginning of the year of $35,000, there remained on Sept. 1 a balance of $12,371.65.

The health yard's appropriation has dwindled from $126,000 at the beginning of the year to $42,301.59.

In the milk department there is a balance of $1127.95 out of an original appropriation of $3700.

For medical inspection in the private schools there has been spent $450 out of an appropriation of $800, leaving a balance of $320.

Of the health office expenditure of $23,628.35 so far this year, $5527.13 has been for contagious diseases.

Boasting is a cardinal sin of the Japanese.

A. G. POLLARD CO.

The Store for Thrifty People

A SALE OF THINGS YOU BUY BY THE YARD

Offered Today in the Basement

Organdie, **15c** Yard

40-inch wide colored organdie, fine quality; 29c and 39c value.

Printed Voile, **10c** Yard

About 35 pieces of 40-inch printed voile, assorted patterns; 25c value.

Printed Batiste and Voile, **15c** Yard

40 pieces of fine printed batiste and voile, all new Summer patterns, fine quality; 39c value.

Plisse, **12½c** Yard

Mill remnants of fine plisse, in plain colors; makes fine underwear; 25c value.

White Goods, **15c** Yard

Mill remnants of fine quality white goods, in assorted patterns of checks and stripes; 19c to 25c value.

Linene Suiting, **15c** Yard

Mill remnants and half pieces of fine linene suiting, in white only; 25c value.

White Voile, **12½c** Yard

40-inch wide white voile in remnants, fine quality, has tape edge; 25c value.

Crepe, **12½c** Yard

Odd lot of fine crepe, in white and colors; 25c value.

Tobasco Sauce Ads., No. 1

The other day we spent a short time at that nearby summer resort known as Lowell Junction, and while there picked up a paper and saw a coal ad. from another city. It was lifted from Shakespeare's Julius Caesar and went on to say:

"Upon what food hath our Caesar fed that he is grown so fat."

And then the reply was:

"Hush my son, it is not food that counts, it is the coal that cooks it. Our coal is hot stuff."

We were waiting for a train and naturally this started a train of thought, so we decided to give you a short series of ads on "hot stuff." We don't know where we will land but we are on the way, and as some time ago we had a surprising experience with a red sauce on our oysters we thought we would entitle these ads TABASCO SAUCE ADS and this is number 1.

LAJOIE COAL CO.

110 Central St. Tel. 637 1012 Gorham St. Tel. 2725

P. S.—If you want any coal call on us, we have it, all the best kinds and sizes.

DON'T LAUGH

The price of our PONIL (Manila) CIGARS may strike you as a joke, but there's more than one thousand smokers in Lowell thoroughly enjoying the joke and saving money at the same time.

SEVEN FOR 25 CENTS

ONE HUNDRED FOR $3.25

Howard Apothecary 197 Central St.

THE

Electric Dishwasher

ENDS DISHWASHING WORRIES

Less than TEN MINUTES once a day. That's all you need with this wonderful machine to wash, rinse and sterilize an entire day's dishes—luncheon, dinner and breakfast.

The electric way—there are no wet floors to mop up—no untidy kitchen to be straightened out—no swollen hands from hot dishwater. And the dishes are safer than they would be in your dishpan. Order one now on our easy payment plan.

On Display at Our Market St. Salesrooms

The Lowell Electric Light Corp.

29-31 MARKET STREET Telephone 821

SPORTING NEWS AND NEWSY SPORTS

100 Miles an Hour Next, Says Builder of Fastest Boat

CHRIS SMITH, PREMIER SPEED BOAT BUILDER OF THE WORLD

BY ROY GROVE

"I would take a contract today to build a motor boat which could travel 100 miles an hour," says Chris Smith, champion speed craft builder of the world, and head of the C. C. Smith Boat and Engine Works, of Algonac, Mich.

Builder of Gar Wood's fleet of title holders, chief of which are the Miss America, winner of the Harmsworth trophy in 1920, and Miss America II, which successfully defended the trophy at the Detroit regatta this year against the Maple Leaf VII, of England. Chris Smith has a record which stands out above that of all other ship builders.

He built Gar Wood's first important racer, Miss Detroit, which won the Gold Challenge cup in 1915. Then he began to specialize in speed boats, building for Wood the boats Miss Detroit II, III, IV and Miss America with which Wood won the championship of America four years in succession.

90 Miles an Hour

Wood, on unofficial trials, says that with perfect conditions he has driven Miss America II ninety miles an hour. The boat also holds the official world record for speed, having made 80.567 miles an hour in capturing the Lake George trophy at the Detroit regatta September 6.

Last year the boats won everything in America, and then, pulling up in foreign waters, they copped easily in England. So perfect was the construction of these racers that not a bolt, screw or rivet turned.

"Regattas of the future will see much speedier entries than those of today" says this man who, despite his 60 years, expects to do much more toward developing fast motor boats.

Limit Not Reached

"Boats with a speed of 100 miles an hour or better are possible," he says, "and I believe I can make them. Of course, I might have to build three or four boats before I can make one with that speed, but we learn with experience what keeps a boat slow, and then eliminate the cause in the next.

"Improvement in the hull construction and balance is the secret of increased speed," he adds.

This statement is verified to considerable extent by the experience with Miss America II this summer. At a secret trial before the official launching, the craft could not make more than half the speed it made later when the side fins were placed along its hull.

Speed Changes Lines

"Of course, a first-class engine is essential,' Smith admits. "Every mile an hour more that is built into the motor changes the position of the boat in the water.

"This position has a large bearing on what the boat will do, and frequently numerous adjustments of balance are necessary.

From boyhood, when he built his first rowboat along the shores of Lake St. Clair, north of Detroit, near where his business is still located, Smith has had one ambition—to build a better and speedier boat each time he started.

RUTH EQUALS 1920 RECORD

Home Run King Made His 54th Circuit Drive Off Naylor Yesterday

Four American League Sluggers Staging Greatest Batting Race in Years

CHICAGO, Sept. 10—With more than three weeks of the 1921 major league season remaining, Babe Ruth has equalled his home run record, having scored six in the past 10 days and bids fair to set a new world's record for circuit drives. Ruth's 54th homer was scored off Naylor of the Athletics yesterday with one man on base. His last three homers in 1920, were also off Philadelphia pitchers, the 54th of last season coming on Sept. 29. The big southpaw slugger also increased his total base record to 355, the result of 176 hits. Besides his homers he has made 39 doubles and 12 triples.

A quartette of American league sluggers is staging one of the greatest batting races since that years ago when Napoleon Lajoie of Cleveland and Ty Cobb of the Tigers fought it out for the league leadership, with only a fraction of a point separating them at the end of the season.

Harry Heilman and Ty Cobb, Detroit stars, are holding first and second position as the final stretch is started, with George Sisler, the St. Louis idol and last year's champion, putting on an attack which has carried him into fourth place ahead of Tris Speaker, leader of the world's champions.

During the past two weeks, Sisler has hit for an average of just below .500, having cracked out 32 hits in 69 times at bat. He is just four points behind Babe Ruth of the Yankees who is in third place. Heilman's average is .403 with Cobb trailing with .390. Ruth is smashing the ball for a mark of .383, while Sisler is hitting .379. Speaker, who was tied with the St. Louis star a week ago, is fifth with .369.

S. Harris of Washington, by scaling one base has brought his record for the season to 26 thefts.

Other leading batters: Tobin, St. Louis, .361; Jacobson, St. Louis, .344; Veach, Detroit, .343; E. Collins, Chicago, .342; Williams, St. Louis, .341; Strunk, Chicago, .340.

Hornsby Batting .406

Rogers Hornsby, the St. Louis star, who last year led the National league in batting with an average of .370 for the year promises to repeat this season. He is the only regular in the league hitting above the .400 mark, his latest average showing him traveling at a .406 clip.

George Cutshaw, the veteran second sacker of the Pirates, is Hornsby's closest rival with an average of .350 while Walton Cruise of Boston is two points behind the Pittsburgh star with an average of .348. Jack Fournier, another Cardinal, has tied Ed Roush of Cincinnati, who topped the National league batters in 1917 and 1919. They are hitting .347.

Hornsby is safely out in front in total bases, his 210 hits giving him a total of 333 bases. His hits include 20 homers, the latter being just two behind George Kelly of the Giants who is leading with 22.

Frank Frisch of the Giants added four bases to his string of stolen bases and is showing the way to the base stealers with 47 thefts.

Other leading batters: McInerny, St. Louis, .344; Mann, St. Louis, .341; Frisch, New York, .333; E. Smith, New York, .330; Meusel, New York, .329; C. Williams, Philadelphia, .328; Johnston, Brooklyn, .324; Griffith, Brooklyn, .324; Bigbee, Pittsburgh, .322.

"Anchor Men" of Giants

ROSS YOUNG (LEFT) AND PITCHER ART NEHF

NEW YORK, Sept. 10—If it is consistency the Giants are depending on for copping the National League pennant, they have it in a puzzle pitcher, Art Nehf, and a hide-lifter, Ross Young. While their work is less spectacular than that of George Kelly or Meusel, the homerun swatters of the Giants, the records show they are the reliable sort that go for high averages when the whistle blows. For Nehf is topping the Giants in games won, while Ross is leading McGraw's men with the bludgeon.

STANDINGS

AMERICAN LEAGUE STANDING

	Won	Lost	Pct.
New York	83	49	62.9
Cleveland	82	51	61.7
St. Louis	70	66	51.9
Washington	66	69	48.9
Boston	63	66	48.8
Detroit	64	73	46.7
Chicago	57	77	42.6
Philadelphia	47	82	36.4

GAMES TOMORROW

Detroit at Chicago.
Cleveland at St. Louis.
Philadelphia at New York.
Boston at Washington.

YESTERDAY'S RESULTS

Boston 5, Washington 1.
New York 14, Philadelphia 5.
Chicago 20, Detroit 15.
Cleveland-St. Louis—Rain.

NATIONAL LEAGUE STANDING

	Won	Lost	Pct.
Pittsburgh	80	52	60.6
New York	83	54	60.6
St. Louis	75	60	55.6
Boston	73	61	54.4
Brooklyn	69	65	51.8
Cincinnati	61	74	45.2
Chicago	53	82	39.3
Philadelphia	46	92	33.3

YESTERDAY'S RESULTS

Boston 2, Philadelphia 0.
New York 6, Brooklyn 2.
Chicago 3, Pittsburgh 5.
Cincinnati 10, St. Louis 3.

GAMES TOMORROW

New York at Brooklyn.
Pittsburgh at Cincinnati.
St. Louis at Chicago.

Giants and Pirates Now Virtually Tied for First Place—Yanks Push On

NEW YORK, Sept. 10—For all practical purposes the New York Giants and the Pittsburgh Pirate were tied today for first place in the National league. But to the expert baseball mathematician the Pennsylvanians were leading by the margin of .0002.

It was the victory of the Giants over their Brooklyn rivals yesterday and the lowering of Pittsburgh's colors by the Chicago Cubs that brought out the closeness of the struggle.

Pittsburgh's percentage was .6060 by virtue of 80 games won and 52 lost, while New York's standing was .6058 on the basis of 83 victories and 54 defeats.

In the American league the Yankees took advantage of their opportunity to better their first place standing by winning from Philadelphia while the Cleveland team was forced to be idle in St. Louis due to rain. Twelve points separated the pacemakers from the runners-up.

Yacht America On Last Voyage

BOSTON, Sept. 10—The schooner yacht America set out on her last voyage today. The boat, which went to England 70 years ago and brought back the cup that has since carried her name and become the classic trophy of yachting competition the world over, is bound for Annapolis, there to be turned over to the government for presentation to the naval academy.

The America's sailing days are over and it was with masts lashed to her deck and sails stowed away that she started on her final journey. A naval sub-chaser picked her up at the shipyards at East Boston.

Arriving at Annapolis the America will be delivered to Secretary Denby by Charles Francis Adams, 2nd., skipper of the Resolute when that yacht made the latest successful defense of America's cup against Shamrock IV a year ago.

Jackson Wins Horse-Shoe Title

HAMLINE, Minn., Sept. 10—Frank Jackson of Kellerton, Ia., world's horse-shoe pitching champion, won the national horse shoe pitching tournament by winning in the finals at the Minnesota Fair here yesterday. He went through a field of 62 entries. Jackson, in winning the championship took 15 games. He thew 291 ringers and 110 double ringers. Mrs. J. R. Matthews of Minneapolis, state woman champion, annexed the national title.

Berton Braley's Daily Poem

Courtly Kings

I'VE read of pretty classy guys
Who traveled round the world in pairs;
Hector and Pollux, lads of size,
Who surely won the women's stares;
Romus and Romulus were bears
Who had a fancy reputation,
But these outrank 'em, Fame declares,
This Tilden-Johnston combination.

SAY, are they clever, are they wise
To tennis science? Listen, where's
A serve like Tilden's?—it's a prize!
And where's a forehand drive that shares
The speed of Johnston's? How it tears
Through any racket in creation!
These boys can simply raise your hairs,
This Tilden-Johnston combination.

NOTHING that runs or hops or flies
Can show their speed. You say your prayers
When they get started. Men devise
All kinds of strokes, all sorts of snares,
But neither of these babies cares,
They show no doubt or hesitation,
They've pep and brains, yet darn few airs;
This Tilden-Johnston combination!

PRINCE Johnston does and Tilden dares;
To watch them is an education,
Their game consecates, glitters, flares;
This Tilden-Johnston combination!

(Copyright 1921 by The Lowell Sun)

YES, THEY FOUND JACK!

ABERDEEN, S. D., Sept. 10—When local sporting fans heard that a telegram was here addressed to "Jack Dempsey, care of Train 15," the depot platform would hardly hold the delegation gathered to receive him. As soon as the train pulled into the depot, crowds swarmed into the coaches, looking for the world's champion heavyweight.

They found Jack Dempsey. But he wasn't the champion. He was the dining car porter.

"Ah don't see no cause foh this heah rumpus," he declared. "This name been with me long before Mr. Dempsey win any championship."

FUTURITY FOR TWO YEAR OLDS FEATURE RACE

NEW YORK, Sept. 10.—The Futurity at six furlongs, a classic for two year olds of the American turf, featured the race program at Belmont park today. Twenty-four juveniles were entered, the largest field in recent years.

The purse was approximately $50,000, as compared with $35,000 a year ago when Step Lightly won the event. Morvich, Miss Joy and Kai-Sang, rated as leading juveniles of the year, were not entered.

Following were the entries, weights and probable riders:

Horse	Jockey	Weight
Column	Turner	127
Toll	Fairbrother	122
Lord Baltimore	Rice	122
Whiskaway	Johnson	122
Sweep, By	Rodriguez	122
Sedge	Coltletti	122
My Reverie	Haynes	122
Surf Rider	Sande	122
Deadlock	Keough	119
Roulette	Babin	119
Rib Grass	McAtee	119
Firm Friend	Kummer	119
Firm Friend	Kummer	119
Cherry Tree	Penman	119
Gallant Man	Lyke	117
Bunting	Mooney	117
Rocket	Miller	117
Chesterbrook	Ponce	117
My Play	Robinson	117
Sunreigh	Kelsay	117
Bud Fisher	Buel	117
Dream of Allah	Butwell	116
Harridan	Fator	114
Prelude	Schuttinger	114

FEATURE MATCHES IN TENNIS TOURNEY

PHILADELPHIA, Sept. 10—Feature matches today, the second of the 40th annual lawn tennis tournament for the United States championship brought together Watson M. Washburn of New York, a Davis cup member, and Wallace F. Johnson of Philadelphia, the chop stroke wizard; Zenzo Shimidzu of Japan and Marshall Allen of Seattle; A. W. Jones of Providence and Frank T. Anderson of New York; Vincent Richards, the 19 year old expert from Yonkers, and Walter T. Hayes of Chicago, and Clarence V. Todd, Australia, and Willis E. Davis, San Francisco. These matches were scheduled on the courts within the Grandstand enclosure.

When play began at noon the New York district led with 15 men still in the tournament. Philadelphia came next with 11, while San Francisco had four, Baltimore three and Chicago, Seattle, Boston and Providence each two. Australia had three entrants, England two and Japan one. All other foreign players were eliminated yesterday.

WILLIE STARS SHINE

The Willie Stars who have closed a successful season in baseball with a record of 35 games won and 4 lost have organized a football team for the coming season. They are out to meet any team averaging 120 pounds. They would like to arrange a game with the "Try a Doughnut Eleven" for September 25. Meet the manager Sunday afternoon on the North common at 2 o'clock. The following men will play and are requested to report for practice Sunday at 2 p. m.: T. Boyle qb, J. O'Gara fb, A. Cowak lb, R. Lebrun rhb, F. Cropper c, M. Gosdigan lg, H. St. John rg, W. Sullivan lt, L. Pappas lg, C. Barrett rg, A. Davey rt. Subs: J. Hessian, J. Adams, J. Savage, J. Coulter.

BIG BALL GAMES TODAY

K. of C. vs. Daylights at Spalding Park—Inter-City Series Opens in Lawrence

The big series between Lowell council K. of C. team and the Highland Daylights got under way at Spalding park this afternoon before a large crowd and under ideal weather conditions. Both teams were primed for the opening encounter and neither nine presented a single weak spot in its lineup when the festivities got under way.

Although several of the local stars who have featured K. of C. games here this summer were missing from Manager Coughlin's lineup, nevertheless, the team didn't lose a bit of its strength as a result of the acquisition of strong out-of-town talent. Manager Lord of the Daylights also had his strongest team in the field. Bobby Keeler officiated as umpire.

Inter-City Series

While local series was getting under way at Spalding park, another interesting series was being started in O'Sullivan park, Lawrence, where the Centralvilles, champions of the Lowell Twilight league, and the Lawrence Knights of Columbus, champions of the Twilight league in that city, met in their first game. A big crowd of Lowell fans accompanid the Centralville organization to the down-river city.

At Textile Campus

The P and Q team of Haverhill came to Lowell today and played the C.M.A.C. nine on the Textile Campus. This is the second time that the Haverhill team has played the locals this year. At its previous visit the visiting nine was defeated by a 3-1 score after some very good baseball had been displayed by both sides. Following are the C.M.A.C. players from which Manager Marcotte picked his team for today's game: Gath, Hobson, Hubert, Marcotte, Pare, Breen, Crowe, McMahon, Buckley, Connors, Sturtevant, Dillon and White.

WORKED WEEK TO PERFECT PLAY

NEW YORK, Sept. 10.—The other day somebody brought an interesting old picture to Hughey Jennings—a picture of Hughey, John McGraw, Willie Keeler and the ground keeper of the old Baltimore park. Jennings mused for a while and then said, "There's an interesting story behind that picture. It was taken late in October after the Orioles had been defeated in Cleveland in the Temple cup series of 1895, four games to one.

"One of our carefully thought out plays had gone wrong time and again in that series, so we decided to work it out again. For a whole week we met at the park and worked and worked. And we got that play down fine. Next fall we beat Cleveland for the Temple cup, four games to none."

How many modern ball players would work for a week in the sere days of October—work for nothing but the satisfaction of ironing out a play that had gone wrong in a big series.

A pink pearl found in the Mississippi is valued at $15,000.

Green and red diamonds have been found, although on rare occasions.

40,000 SEE MARGARET DILLON BREAK RECORD

PRESQUE ISLE, Me., Sept 10—Margaret Dillon broke the track record for Maine for three consecutive heats in the cleanest and prettiest free-for-all race for years here at the Presque Isle fair today. Forty thousand people were in attendance.

Margaret Dillon drew the pole and never lost it. In the first heat, John R. Braden and Directum J. trailed in that order. In the stretch, the Braden horse came fast, and finished half a length back.

In the second heat the same tactics were pursued, but Margaret won without coming to a drive. The third heat was a killer, Margaret going in the half in 1.02. Directum J. made a supreme effort, but Margaret won again by half a length.

COMMENT

Pay 'Em by the Round and Watch the Quitters

BY ROY GROVE

The New York state athletic commission has made a new ruling under which boxers in prelims are to get paid by the round, no fighter to get more than $10 per round. If there is a k. o. the winner gets paid for the number of rounds scheduled, while the loser gets his only up to the minute he kisses the canvas.

Strew that sort of laws around the country thickly and maybe the canvas won't feel quite so cushion-like to the quitters. For a cushion without the "cush" isn't so pleasant.

Said the old horsehide to the plump pigskin.
Now ain't this a heluva fix I'm in?
The time is coming, and coming fast
When my useful days'll all be past.
Said the plump pigskin to the old horsehide.
Say, I'm the guy that should be guyed.
While you're laid away safe as kin be,
The world will be kickin' the wind out of me.

SCALPING

Not too early to speak a piece about ticket scalping in the world series.

Especially if the two New York teams should cop, there must be strict precautions taken to guard against it. For with a one-town series thousands more fans will fight to attend all the games than if the affair was a see-saw series between cities.

Baseball can't stand another scandal now. Memories of that Red-White Sox-Black Sox affair are still too fresh.

The Georgia Peach sticks his head over the top of the American league batting order again for a look around. No, folks, you can't Ty Cobb.

Guess it won't do any harm to mention it—Earl Craddock, former world wrestling champion, is matched to meet Zbyszko, present title holder, at Des Moines, Iowa, on Oct. 15.

Now, if we just have a few more fights like the Downey-Wilson affair, we won't.

EPITAPH

Poor Jack Johnson,
For your information,
Passed from view
From a complication,
'Twas partly age, from
Which all crack,
But largely a case of
Too much jack.

WENT OVER DUMP

A truck belonging to Nicholas Theodouro, the Greek contractor and wood and coal dealer of 400 Market street, went over Aiken street dump Thursday afternoon and for a while it seemed as though it would stay there as several large trucks tried to pull it up but found that the job was too much for them. Friday Mr. Theodouro called up John Brady and asked his assistance. Mr. Brady immediately sent over two of his big Mack trucks and within twenty minutes of the time that Mr. Brady's trucks hitched onto the other truck they had pulled it up over the dump and onto the road.

AMATEUR BASEBALL

The Young Emeralds are sorry that they cannot accept the challenge of the Black Hawks for a game to be played Sunday. They have a game with the Navy Yard A. C. on that date. The Young Emeralds would like to play this game next Saturday on the North common. Call 6262-R. Ask for Manager Gauthier.

The Merrimacks will play the Liberty A. C. Sunday at Lincoln park at 2 o'clock. All Merrimack players are requested to report at 1.30 o'clock.

The Lowell Newsboys accept the challenge of the Emeralds IV for Sunday at 2 o'clock. See P. Gallagher in front of The Sun building.

The Lowell Newsboys say that they have never been defeated this season by the Marshall A. C. or any other team. The Newsboys are willing to play the Marshalls for $5 anywhere, anytime.

The Bechard Pets defeated the strong Highland Daylight Seconds last night by a score of 5 to 1. The game was called on account of darkness before play was finished.

The Pickups say they are calling the Red Sox bluff. They would like to play the Reds Sunday for $15 a side on any grounds. They would also like to meet the Oakleaves for the same amount. Answer through this paper or call 2324-W.

The Watson Stars defeated the Small Marshalls by the score of 8 to 0, and challenge any 8 to 10 year old team in the city for a game. Answer through this paper.

Man does not care who hits the ball,
Or when, or how or whence.
He's interested only in
Will it go o'er the fence.

BOXING NOTES

Johnny Kilbane will make his next appearance in a bout at Cleveland on September 17. His opponent will be Danny Frush. The boys will box fifteen rounds.

The Palace of Joy Sporting club of Coney Island has booked a twelve round bout between Phil Bloom, the veteran Brooklyn lightweight, and Jimmy O'Gatty for September 13.

Carl Tremaine, the Cleveland bantamweight, will be given an opportunity to display his wares in a bout with Johnny Curtain at Madison Square Garden on September 28. The contest is scheduled to go eight rounds.

Because his right eye, which he injured in a recent bout with Harry Greb, is still in a bad way, Kid Norfolk has cancelled his bout with Lee Anderson. The boys were booked to go twelve rounds at the Commonwealth Sporting club, New York, next week.

Al Diamond, of Lowell, is enjoying marked success boxing in and around New York.

Johnny Wilson continues to be about the most severely criticized champion in recent years. Jim Savage, who refereed the recent Downey-Wilson bout testified before the New Jersey boxing commission bout, testified before the New Jersey boxing commission that:

"Downey was entitled to about $30 prize money and Wilson to about $20."

He'd made a powerful fighter,
'Cause, oh, how he could hit.
The trouble was, he always had
A black jack in his mit.

HOME RUN LEAGUE

	Yesterday	Season's Total
Ruth, Yankees	1	54
C. Walker, Athletics	3	20
Sheely, White Sox	1	11
Pipp, Yankees	1	7
Barnhart, Pirates	1	3
Total	6	

BRAVES RECALL PLAYERS

BOSTON, Sept. 10.—The Boston Nationals have recalled Pitcher Al Pierotti, now with the Pittsfield club of the Eastern league and Gene Lansing of the Charlestown club of the South Atlantic association. They will report next spring. Pierotti has won 18 and lost 6 games with Pittsfield and Lansing has won 13 and lost 11. Both are right handers.

MR. MAHONEY HONORED

On the occasion of his birthday, Thomas Mahoney, a popular employe of the Billerica car shops in Billerica, was agreeably surprised last evening when a group of members of the Burnside club and other friends called at his home, 87 Seventh street and presented him numerous gifts. Entertainment numbers were given and refreshments were served.

Lowell a Great City of Diversified Industries

R. A. Warnock & Co.
GENERAL CONTRACTOR
BRICKWORK, CARPENTER WORK AND REPAIRING
Concrete Work a Specialty
197 Appleton St.

LOUIS ALEXANDER
Formerly of Fifth Ave., New York
IMPORTER and TAILOR
52 CENTRAL STREET

MOTORCYCLES, BICYCLES
INCANDESCENT GAS LAMPS
GEORGE H. BACHELDER
BABY CARRIAGE WHEELS AND TIRES
5 and 7 Postoffice Avenue
Tel. 1738 Lowell, Mass.

GEORGE H. BACHELDER

Buy a bicycle and save carfares. But be sure when you buy a "wheel" you get the best on the market. Geo. H. Bachelder, the bicycle man, whose place of business is at 5-7 Postoffice avenue knows all about good and bad bicycles and a tip may go a long way in helping you to get the best for your money. See him and he will tell you all about "wheels."

LOUIS ALEXANDER

Louis Alexander, the Central street tailor, is not only known in this city as an expert in his line, but some of his former patrons of New York, are still having their tailoring done by him. Only recently Mr. Alexander received several orders for suits for the fall season from some of his old stand-bys in the big city, and now he is getting ready to fill orders for fall coats. His Lowell trade is also very large. Mr. Alexander, whose address is 52 Central street is recognized as the tailor par excellence.

Daniel H. Walker
GENERAL CONTRACTOR
529 Dutton Street

MANUEL & CURRUL
Shoe and Rubber Repairing a Specialty
380 BRIDGE STREET

NO MORE LAND FOR PLAYGROUNDS

No further purchases of land for playground purposes will be contemplated by the park commission until the city's finances are in a more prosperous condition than at present. It was voted at a meeting of the commission last evening. This will postpone action for the present, at least, on the acquisition of a tract in the Highlands and also on the purchase of Washington park. It was the consensus of opinion that the public will look with more favor at the present time, on the expenditure of the city's money for other purposes.

The commission voted to put the playstead of the fair grounds into shape for football games this fall.

It was also voted to accept the deed of the Shedd heirs to the land at the corner of Knapp avenue and Rogers street, across from Shedd park gate, and the superintendent was instructed to proceed with the improvements planned along Knapp avenue.

THE OLD HOME TOWN BY STANLEY

William Drapeau
GENERAL CONTRACTOR
17 Mt. Washington Street

PLUMBING AND HEATING
J. W. Stewart Co.
359 Bridge St. Tel. 868

DEL'S GARAGE
Ford Service Station
Maker of the Delford Car
716 AIKEN ST. Phone 5255

R. A. WARNOCK & CO.

During the few years that R. A. Warnock & Co. have been in business they have satisfied a great number of patrons, for they do their work quickly, with the best of care and at very reasonable prices. This firm undertakes all kinds of contracting work such as brick, concrete and carpentry. Their specialty is repairing. Their address is 197 Appleton street.

NEW LAKEVIEW PARK

Don't know where to go? Of course you do. Lakeview is the one place these days for real amusement. Here, you may find a variety of vehicles for your pleasure, including boating, bathing, fishing, roller coasting, dancing, bowling, etc. Afternoon and evening. Miner-Doyle's orchestra plays music to the unalloyed enjoyment of thousands.

DO YOU KNOW BEANS?
THEN TRY FRIEND'S NEW ENGLAND BRAND
At All Grocers

SHINGLES
Reynolds Shingles are recognized as the most economical roofing material; because, they last for years and years without any repair expense; because they cost little to buy, little to lay, and nothing for up-keep.
FOR SALE BY
E. A. Wilson Co.
152 Paige St 700 Broadway

JOHN H. O'NEIL
SHEET METAL WORKER
Tinsmith, Furnaces, Skylights, Blow Pipes, Tin Roofing and Ash Chutes, General Jobbing of All Kinds
118 Gorham Street

KRYPTOKS
The invisible bifocal. See near and far with one pair of
GLASSES
John A. McEvoy, Optician
232 Merrimack St.

For Photo Engravings That Satisfy
Try The BARR ENGRAVING CO.
53 Beech Street Tel. 2244

HATS HATS
VELOUR, FELT AND BEAVER HATS
Cleaned or dyed and reblocked, in up-to-date shape, good as new.
Children's hats a specialty, also a good line of new Luckram frames
E. H. SEVERY, Inc., 133 Middle Street

COLONIAL BUCKLES ON FOOTWEAR

NEW YORK, Sept. 10.—Colonial buckles on feminine footwear have returned in style with the revival of the tongue pump, one learns from the shop talk on Fifth avenue. Mostly the mode is modified colonial, but the larger buckles also are in demand. Jet, gun metal and nickle finishes are preferred.

The strap pump, fashion oracles say, will still be favored by smart dressers this fall. Buttons in metallic combinations to go with this footwear include bright and "satin" silver, and similar effects in gold.

Water lilies were highly prized as a food by the American Indians.

Real Estate Transactions—Building Notes and Permits Issued

This Home Will Appeal to Those Who Like Plenty of Porch Space

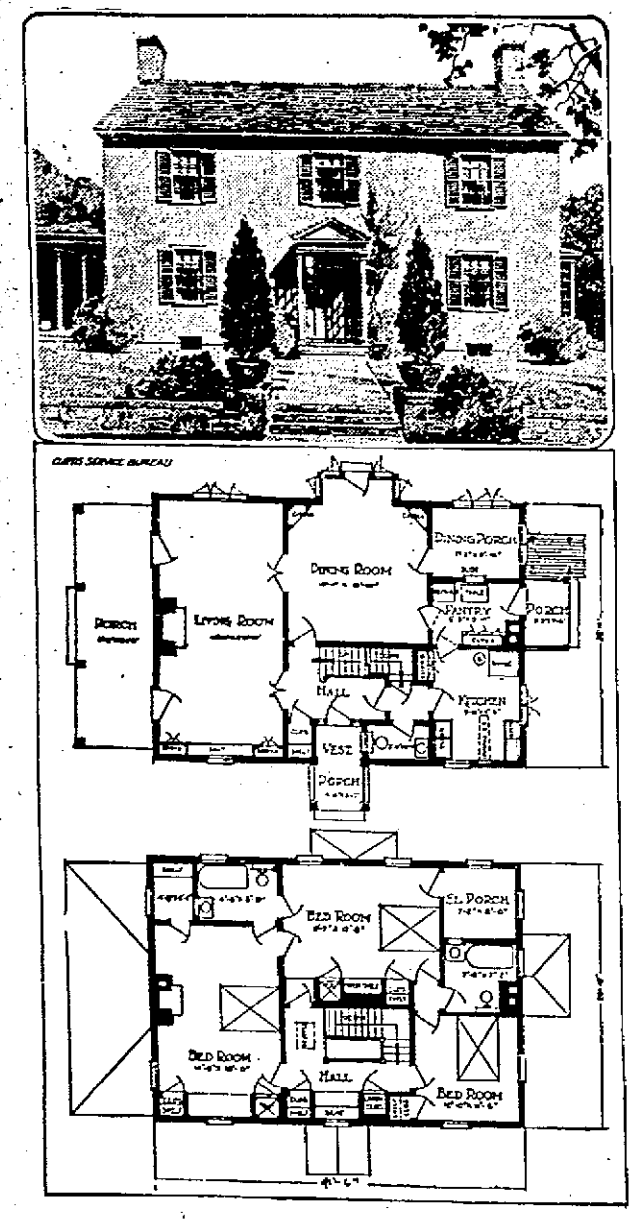

The bedrooms are large in this model home plan, furnished The Sun by the Curtis Service Bureau of Clinton, Ia., experts in interior and exterior wood-work.

This six-room Colonial house, possessing much architectural merit, is within reach of everyday people. No simpler a design could be imagined, and yet it has great dignity.

The entrance varies from the usual one, in that the door and sidelights are set back into the building, forming an outside vestibule.

One enters from this the main stair hall. The stair extends across the rear wall. The basement steps are just below these. Their entrance is cut off from the main hall by two doors. In this position they are conveniently located with respect to the kitchen, which is at the immediate right of the hall.

Kitchen is Light

Why should not the kitchen, where so much time is spent, enjoy as plesant a location as any other room? This kitchen looks out toward front and side and a cross circulation of air keeps the odors, heat and smoke out of any other room. It is small—9 feet 10 inches by 11 feet five inches—so that no useless steps are taken.

Front door and main stair are accessible without crossing any other room. The front window and the pair of casements afford so much light that one could arrange the stove, sink, built-in cupboard and ironing board in any position and still have good working light. Opposite the basement steps is a toilet and lavatory.

A pantry shields the dining room from disturbance, making a cool, handy, place for the refrigerator, and a place for the dish cupboard. A slide above a worktable permits the passage of food into the little sun-parlor that is the breakfast porch.

While the dining room is at the back its location is a cheerful one. It is large and the outside wall, flanked by two beautiful Colonial corner china cases, has a rectanglar bay jutting out. The central opening in this bay is a French door leading down a few steps to the garden path.

Outdoor Basement Door

Because the 'rear' entry is from the pantry, on the side, this door plan is an excellent one to use on a lot that is for any reason inaccessible from the rear. An outdoors basement entrance spares much disturbance in the kitchen.

French doors separate the dining room from the living room, which occupies the entire left wing of the house. Centrally located on the outside wall is a fireplace. At the front, two bookcases occupy corners, with a long seat-chest between them. Glazed doors lead to the living porch at the side.

In the hall, upstairs, there is a closet for cleaning utilities, and a splendid linen closet with sliding trays and drawers. Between these two is a seat-storage chest. The owner's bedroom is above the living room and its fireplace shares the chimney. It has windows on two sides. Another window lights the large closet.

Has Sleeping Porch

At the front there is also a small closet, and a built-in tier of trays. The bathroom between this room and the rear bedroom can be grouped privately with either one. A built-in dressing table and tray-case, besides its hanging closet, make the rear room a delightful one for the daughter of the house. It connects with the sleeping porch above the breakfast porch.

Another smaller bedroom and a second bathroom complete the second floor layout.

REAL ESTATE SALES

Thomas H. Elliott, real estate and insurance, offices 64 Central street, cor. Prescott, reports the following sales negotiated during the past week:

On behalf of Charles H. McIntire, Esq., conveyance has been effected of an exceptionally high-grade building site situated on the westerly side of Monadnock avenue. The tract has a street frontage of 100 feet and an area of 10,000 square feet. The grantee is Miss Julia J. Nelson who will erect a modern residence on the premises in the near future.

On behalf of the Battles home conveyance has been effected of a parcel of land on the easterly side of Humphrey street. The lot has an area of 6945 square feet with a street frontage approximating fifty feet. The purchaser is Frank Boyle who buys for investment purposes.

Also the sale of a modern semi-bungalow at 1265 Middlesex street. The house has seven rooms and bath and occupies land approximating 5300 sq. feet in area. The transfer is negotiated on behalf of T. G. Robbins, the grantee being Raymond F. Stanton. Mr. Stanton buys for purpose of personal occupancy.

Final papers have been passed in the transfer of a tract of land located on the easterly side of Boylston st., and directly at the head of Lawrence street. The tract contains ten lots totaling 48,650 square feet in the aggregate. The conveyance is effected on behalf of Mrs. Susan F. Sprague, the grantee being James Kershaw, who will erect a modern residence on a portion of the parcel in the near future.

BUILDING PERMITS FOR THE WEEK

The following building permits were issued this week at the office of the building inspector:

William McClure, 78 Carlisle, piazza, $300.

William Snoski, one family dwelling, off Billerica road, $2200.

John Vercoe, one-family dwelling, 134 Forrest, $4000.

Cosotes Hisotes, one-family dwelling, 42 Wellington avenue, $4500.

Mathilda L. Shaw, alterations, rear 366 Andover, $50.

Narcisse Desmarais, change shed into restaurant, 200 Aiken, $200.

Augustus Jodoin, piazza, 28 Campaw, $35.

G. E. Clogston, bay windows, 355 Christian, $125.

J. A. Simpson, garage, Hildreth st., $1600.

E. S. Desmarais, garage alterations, 682 Aiken, $300.

Lettie D. Horling, change roof of garage, 60 Tenth, $200.

Samuel Rostler, alterations, two-family dwelling, 502-4 School, $5000.

Ovide Ouillette, store, 1051 Lawrence, $500.

Susie J. Ambrose, garage, 212 Princeton, $250.

Esrel Greenberg, store and tenements, 255-9 Chelmsford, $5000.

REAL ESTATE TRANSFERS

Hercules Gauthier to George Rivard, et ux., Sarah avenue.

Warren Land Trust, by trs. to Alice E. Perry, Rosemont terrace.

Fannie L. Shepard, et al. to John Macphail, Hastings st.

Newell F. Putnam, to Alice F. Putnam, Viola st.

Annie Mahoney, et al. to Emma Fogarty, Central st.

Ambrose M. Creamer, to Lucila F. Potter, Merrill ave.

John I. Caverno, to Bennie Tapper, Somerset st.

Annie Keegan, et al. to Rose A. Gardner, Bridge st.

Susan F. Sprague, to James Kershaw, Boylston st.

Susan F. Sprague to Harry R. Gourley, Boylston st.

Alfred E. Fox, to Francisca Wajda, Forest View ave.

George A. McCormack, to Peter Maharas, Shirley ave.

Debe Shamas, et al. to Charles A. Howard, Fayette st.

Antonio G. Malo, to Manoel S. Michado, et al., Charles st.

Anna Fudim, et al. to John A. Cotter, Westford st.

William J. Dube, et ux. to Raymond F. Bourgeois, Beaulieu st.

Raymond P. Bourgeois to Donat Morrissette, et ux., Beaulieu st.

George A. McCormack, to Eli Brooks, Bedford ave.

Alphonse Toupin, to Arthur J. Roux, Orchard st.

Morris Fleming, et ux. to Nellie M. Douglas, Nelson st.

John Rocheleau, et ux. to Joseph H. Houston, et al., Lilley ave.

Will T. S. Bartlett, to Frank P. McNeill, Manchester st.

Frank P. McNeil, to Mary C. McNeil, Starbird st.

Edward C. Farley, et ux. to Margaret Theresa Collins, School st.

Bertie A. Cluff, to Joseph B. Duffy et ux., Barker ave.

John H. Douglass, to John O'Neil, Concord st.

Mary Dougherty, to Charles L. Hildreth, Forrest st.

Nicolo Bonura, et ux. to George E. Loranger, Easton st.

Jed Cousins, et al. by mtgee. to Edelmard S. Desmarais, Aiken st.

Emma Pleotte, et al to Harry J. Lappin, Viola st.

Michael Kinnane, to Morris Greenbaum, Westford st.

Della Burke, to Theresa Quinn, Merrill st.

John J. Mulry, to John J. Honan, et ux., Wilder st.

Alice A. Le Marinel, et al. to Mary E. Stanhope, Westford st.

Gertrude R. Geiger, et al. to Eliza L. Smith, Sayles st.

Severino Dufault, to Charles Lareau, et ux., Dracut st.

Fisher H. Pearson, to Poulixene Poulakos, Adams st.

Claudia Cushman, et al. to Eugenia Chaput, Orleans st.

TEWKSBURY

Walter F. Hunt, to Catherine M. Tibbetts.

TYNGSBORO

Wallace W. Cole, et al. to Norman S. Gulline, Nashua rd.

WILMINGTON

Leonora Hall, to Marion E. Saunders, Roosevelt ave.

Leonora Hall, to Marion E. Saunders, Roosevelt ave.

Aaron Adelman, to Solomon Gulleer, Summer st.

Setrak Aboughaytian to Austin C. Woodside, Washington rd.

BILLERICA

Aaron Adelman, to Henry O'Connell, Pinedale Park Addition.

Edgar P. Sellew, to Edgar W. Evans, Sylvan rd.

John Concannon, to Edgar P. Sellew, Riverdale.

Doris I. Casey, et al., to Edgar P. Sellew, Sylvan rd.

CHELMSFORD

George M. Day, to Frank W. Santamour, et ux, Sylvan ave.

George M. Day, to Ollie Saunders, Sylvan ave.

Albert M. Spaulding, to Ernest Boisvert, et ux.

DRACUT

Georgianna Roux, et al. to Alphonse Toupin, Ontario ave.

Roswell S. Fox, to Eugene A. Fournier, et ux., Bridge st.

Fred C. Tobey Investment Co. by tr. to Frank Antifonario, Hildreth street terrace.

Edwin A. Simpson, to Joseph V. Parquette, Wistaria path.

May Bring Forward Treaty

Continued

and the republicans are making careful plans to win back the senatorship. Senator Walsh, however, has made an admirable senator, and he is strong not only with his own party in Washington, but stands well with his republican colleagues as well. He has been active and successful in bringing about much remedial legislation for sick and wounded veterans; he has led in investigations that tend to straighten out some of the serious labor troubles; he has been active in educational movements and has done many things that will stand to his credit when the time comes for him to succeed himself. Mr. Rogers, who is mentioned as a prospective candidate, is ranking member of the foreign affairs committee, and through the war period was acting chairman most of the time, owing to the absence on account of illness of Chairman Porter. It was at one time thought Mr. Rogers would be sent abroad by the Harding administration, as minister to some big foreign country, but apparently he preferred to retain his seat in the house. The name of Allan Treadway, member of congress from the western section of Massachusetts, is likewise mentioned here as a possible candidate. But neither Mr. Rogers nor Mr. Treadway has yet done more than smile when the matter is brought to their attention.

Where Tready Crossed the Line

Vermont will choose another senator at the next election, as Senator Page, now 80 years old, has announced his intention to retire from active political life at the expiration of his term. It seems to be a foregone conclusion out here that Congressman Frank Greene will be given the nomination almost without contest. Greene is one of the top men on the military affairs committee, an all 'round bisiness man, publisher of a newspaper, and reckoned as the best story teller in congress. He is on the republican steering committee and a big vote-getter. Congressman Treadway tells a good story on himself in connection with a recent campaign. Treadway's Massachusetts district and Greene's district in Vermont, are side by side, and no stone marks the boundary line of the states, at a point which Treadway once crossed while making a speaking campaign in his own behalf. As Treadway tells it he drove his car into a pretty little village which he supposed was "Blankville," in his own district, not dreaming he had crossed the eVrmont line. Meeting a farmer, he drew up and passed the time of day, touching on the coming election. After some talk about the crops, etc., Mr. Treadway said he was running for congress and hoped for the support of the wayside farmer. "The man looked at me with a twinkle in his eye," said Mr. Treadway then said with a drawl, "Guess I'll stick to Vermont a little longer, and vote for Frank Greene. Guess you'd better stick to your own side of the fence!" Treadway said he turned his machine around and thereafter followed the guide posts and the advice of the farmer, and "stuck."

Senator Walsh's Move

Senator Walsh is urging relief for New England railroads. Not only has he made every effort here to have their needs brought to the attention of the interstate commerce committee, but he is urging Gov. Cox to call a conference of New England governors to assist in bringing about the required aid.

Profiteering at Washington

That visiting foreigners must hold fast to their pocketbooks, unless Uncle Sam can put a stop to profiteering, is pretty well shown by recent investigations by the commissioners of the District of Columbia.

They looked into the sales price of some of the houses offered as temporary homes for the visitors and almost the first place proved to be a house which the owner had put on the market last year for $15,000 and failed to sell, but which he now told the commissioners was at their disposal for foreign delegates at a rental of $3000 a month. President Harding is taking steps to have congress enact laws which will prevent such extortion, for it must be remembered that it is congress which frames all laws covering the District of Columbia.

RICHARDS.

LOWELL METAL CEILING COMPANY
LOUIS BORDELEAU, Prop.
519 Middlesex St., Lowell, Mass.
Tel. 2471

Walter E. Guyette
Real Estate Broker and Auctioneer
Office, 53 Central St., Room 57-58
A complete list of city properties of exceptional quality at bargain prices.
MONEY LOANED ON REAL ESTATE
Parties can borrow on either first or second mortgages. Old mortgage notes discounted. Heirs or others can have money advanced on undivided estates anywhere.

Special Order Work
WINDOW SHADES and DRAPERIES
— Call —
BARKER BROS.
747 Broadway—Telephone

J. F. McMahon & Co.
Plumbing and Heating
Gas and Water Fitting
We specialize with Richardson boilers. Estimates given on large or small jobs.
51 UNION STREET, LOWELL
Office Tel. 1376-W. Res. Tel. 1376-R

JOHN BRADY
155 Church St. Telephone
DRY SLAB WOOD, MILL KINKLING WOOD, SPRUCE EDGINGS, HARD WOOD, HARD WOOD BUTTS, HARD AND SOFT WOOD TRASH. I guarantee my $1 and $2 load of Mill kindlings to be the best in Lowell.
If not as represented, the wood is free

The Bon Marché
DRY GOODS CO
WALL PAPERS
Largest Stock of High Grade Wall Papers and Mouldings in Lowell

ARTHUR F. RABEOUR
CONTRACTOR AND BUILDER
Shop, 8 W. Fourth St. Tel. 5042-M
Lowest estimates given on all kinds of new and repair work. Cement block garages and fireproof roofing of all kinds.

John A. Cotter & Co.
HEATING AND PLUMBING
5 ADAMS STREET, LIBERTY SQ.

J. J. Spillane Co.
Plumbing and Heating Contractors
Estimates Furnished
26 ANDOVER STREET
2420—Telephones—1034

Thomas H. Elliott
Established 1866
REAL ESTATE and INSURANCE
64 Central St., Corner Prescott

D. H. WALKER
GENERAL CONTRACTOR
Office, 529 Dutton Street, Tel. 366
Residence: 144 Hanks St. Tel. 2004

FULL WEIGHT
FULL MEASURE
FULL SERVICE

RELIABLE BUSINESS CONCERNS

CLEAN AND
PROGRESSIVE
BUSINESS

THE PROBLEM OF COAL SUPPLY HITS INDUSTRY AND PEOPLE

A Substitute Must Be Found Which Will Give Power and Heat, and at the Same Time Reduce the Ever Growing Costs of Production Lowell People Interested, Like Everybody Else, in Their Own Needs and the Future Needs of the Nation.

The Knowlton Hydraulic Air Motor

We Are Giving a

FREE DEMONSTRATION

AT 43 EAST MERRIMACK STREET

WELDING WINS

for all owners of autos, machinery of any kind, machine shops, etc., who do not want to be burdened with the expense of buying new parts all the time. Welding our way saves the old part if it can be saved. Get our figure before proceeding.

Acme Welding Works

16-18 Perry st. Tel. 5142 and 3175-W

FUL-O-PEP POULTRY FEEDS

Wholesale WESLEY M. WILDER Retail

74 WESTERN AVENUE TELEPHONE 804

BOSTON & LOWELL MANCHESTER & CONCORD EXPRESS CO.

Passenger train service, twice daily. Our messenger will fill your orders. Auto licenses and number Plates returned promptly.

Phone 18 — 28 MIDDLE STREET, LOWELL

Phone 3578 Haymarket — 171 LEVERETT ST., BOSTON

ROUX & GEOFFROY

—Dealers in Roofing Materials—

ROOFING OF ALL KINDS

Slate, Shingle, Tar and Gravel Roofs

PHONE 4115-W — 147 MARKET STREET

DELCO-LIGHT COMPANY

DAYTON, OHIO, U.S.A.

PUMPS For All PURPOSES For Use in All PLACES

Gasoline and Kerosene Engines

ALL SIZES

A. L. BLIZZARD

Telephone 5095-W

1350 LAKEVIEW AVE., LOWELL

Hours: 9 a. m. to 8 p. m. Daily. Telephone 5422

The Medical Baths

(For Ladies)

HYDROTHERAPY, ELECTRIC BATHS, VIBRATION VIOLET RAYS, MASSAGE, etc.

Experienced female nurses in attendance. Treatments by appointment. Home treatments if desired.

MISS G. V. FOLLANSBEE

Room 5

Keith's Theatre bldg., 29 Bridge st.

A. U. CONSTANTINEAU

PAINTING CONTRACTOR

Estimates Cheerfully Given—Work Guaranteed

PHONE 3052-R 58 SECOND AVE.

FOR PROMPT AND SATISFACTORY SERVICE

MIDDLESEX STEAM LAUNDRY

— Telephone 930 —

267 MIDDLESEX ST. LOWELL, MASS.

BAY STATE METAL WORKS

CONTRACTORS FOR

Furnace Heating, Ventilating Systems, Tin Roofs, and All Kinds of Sheet Metal and Copper Work.

150 APPLETON STREET TELEPHONE 5115

OUR B. B. DESTROYER

Actually Kills Bed Bugs..... Pt. 25¢, Qt. 45¢

TALBOT'S CHEMICAL STORE 40 Middle St.

EDWARD A. WELCH

PLUMBING AND HEATING CONTRACTOR

Jobbing and Repairing Given Prompt Service

47 HURD STREET PHONE 621-W

DOUGLAS & CO.

SLATE, GRAVEL, TILE AND METAL ROOFING

AGENTS FOR "BEE-HIVE" BRAND ROOFING FELT

Dealers in All Kinds of Roofing Materials.

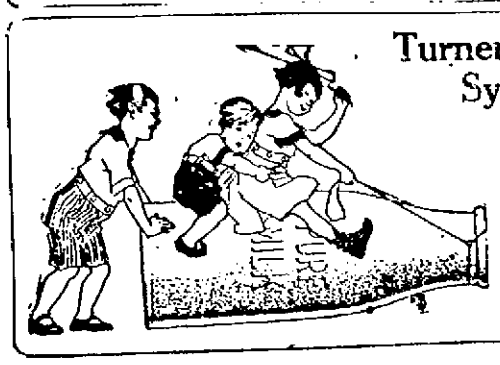

Turner Centre System

ALWAYS Fresh—Butter Milk Eggs Cream

PHONE 1161 For SERVICE

Women marry at face value.

An egg with a past can't come back.

Charge haircuts to overhead expense.

Tempests are made in teapots since prohibition.

New shoes hurt most when you pay for them.

Wonder if Obregon would recognize West Virginia?

You can't place a short-skirted woman on a pedestal.

Low tide is the only thing that's low at a beach-resort.

A small bank balance is a true sign of a hard winter.

All foreigners must be named by a man with hay fever.

Women claim it's their own hair because they bought it.

Charlie Chapman is turning gray; the price of pie is terrible.

When a girl tells a man she can cook the plot begins to thicken.

The small boy thinks the Red menace is the little red school.

This winter you can cut down your old bathing suit for a dress.

They call them movie heroines because of the daring clothes they wear.

Some men think they have plenty of sense because they never try to use it.

An ocean liner has a woman barber named Fish. She is used to the swells.

KNOWLTON HYDRAULIC AIR MOTOR

The generating of light, heat and power with the tide is the ambition of John Knowlton, who for the past 18 years has been working on an invention, which is soon to bring his dream into realization. This dream as Mr. Knowlton calls it is now being crystalized into concrete form in the Knowlton Hydraulic Air motor. This motor consists of a breakwater dam to hold back the tide, which is used at its high mark to fill a reservoir, the water of which is held behind a hollow dam containing two air-tight compartments, and at such distance from the break-water dam, to which it is connected by a narrow wall sufficient to prevent the water from entering the spillway, which is created by the dam formation, for the purpose of retaining the water which is sent through the hollow air chambers in the second dam, from the time when the tide has begun to ebb until it reaches its low mark, when the water is permitted to escape from the spillway into the tide. The operations of this plant will be absolutely automatic and perpetual.

Through this process will be generated electricity for light, heat and power at a cost that will enable all housekeepers to supply their home with light and heat at a minimum rate. For further particulars call at the office of the company, 43 Merrimack street. Moving picture demonstrations are shown every afternoon and evening.

J. B. COVER & CO.

Few people understand how to get the maximum amount of eggs out of a flock of hens. Some years ago there was an idea that hens laid freely only in the spring and fall of the year. Recently poultry experts have conducted tests and determined that the season did not govern the yield of eggs but that the food did.

To get the hens laying freely, a combination scratch feed and laying mash should be used. Mr. Cover says there is none better than his Perfect brand. The scratch feed being composed of grain rich in carbohydrates and fat elements necessary for the proper maintenance of the fowls body and for the making of the yolk of the egg.

The laying mash which is used as a supplementary feed to the scratch grain, furnishes the materials for the new body tissues and muscles and the albumen of the egg.

In buying poultry food, it is best to deal with a concern making a specialty of poultry and animal foods. Such a concern is the J. B. Cover Co., 150 Middle street, who carry only one grade of foods—the best.

MIDDLESEX STEAM LAUNDRY

The Middlesex Steam laundry, which is doing business at 267 Middlesex st., is an old established and very liable firm. It has been doing business in this city a great many years, during which time it has made a large number of satisfied patrons. Its motto is prompt and satisfactory service and so far it has lived up to it.

DOUGLAS & CO.

Have you ever heard of the "Bee-Hive" brand roofing felt? If not why not see a representative of Douglas & Co., the roofers. They have the agency of this high grade roofing material for this city and they may give you a few points that will be very valuable to you. This company accepts contracts for any kind of roofing, be slate, gravel, tile or metal. The company's address is 147 Rock street.

BATTERY AND ELECTRIC SERVICE

There are good storage batteries and there are poor ones, but the best is not too good, for the battery is a very important part of the mechanism of the auto. When purchasing a battery why not get the best or at least the one with a two-years' guarantee. That is what you will get if you purchase the Vesta storage battery, which is being sold in this city by the Battery and Electrical Service Co., Inc., at 153 Worthen street.

EDWARD A. WELCH

Edward A. Welch, plumbing and heating contractor at 47 Hurd street is counted as one of Lowell's best in his line. He is a man of wide experience and of great ability in his particular trade and his prices are very reasonable. His help are among the best available. See him for a prompt and satisfactory job.

Hardly a stone of the original Westminster Abbey is now in place.

Adventures of the Twins

A NEW ADVENTURE

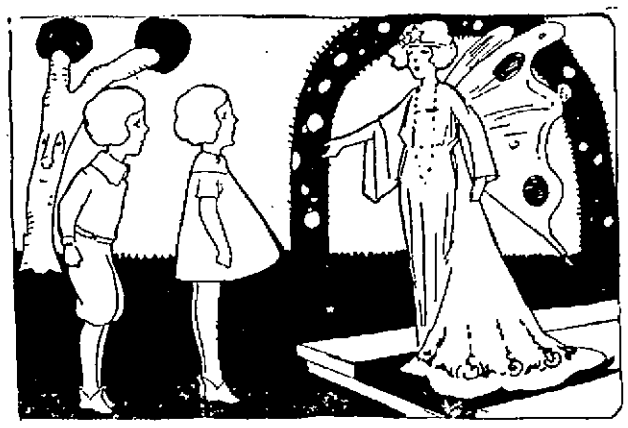

"WELCOME CHILDREN," SHE SAID WARMLY.

The Fairy Queen looked up from a letter she was reading, as Twinkle Pen, her secretary, came close to her throne and bumped his head three times on the golden steps at her feet.

"How now, Penny?" she asked. "What is it? Luncheon ready, a new set of wings that my chief wing-maker wishes me to try one, or visitors?"

"Visitors," answered Twinkle Pen. "Twins! Nancy and Nick."

Twinkle Pen never wasted words.

The Fairy Queen smiled delightedly. "How very fortunate!" she cried. "I've just been wondering whether they received my letter. Show them in at once for I have matters of great importance to talk over."

Twinkle Pen bowed himself out and in an instant bowed himself in again, this time followed by our little friends in their magical Green Shoes.

The Fairy Queen got up and held out her hand. "Welcome, children," she said warmly. "You always come at precisely the right time. Sprinkle-Blow telephoned to me that he didn't know what he would ever have done without your help. And now I have just received a letter from Captain Pennywinkle, my traffic policeman in the Land of the Wigglefins, saying that even with the help of his good sea-horse, Curly, he can't keep order, and that he needs help. All my fairies are either heads over their ears with work, or sound asleep resting up for the next year. Flippety-Flop snores as though he would never waken. Would you like to go to Captain Pennywinkle's aid? He has an awful time keeping the fish on their own sides of the sea, and I think you could help him."

"Yes, indeed!" cried the Twins eagerly. "We'll go at once, if we may."

The Fairy Queen called her faithful old servant, the Magical Mushroom, to show the children the way.

(To Be Continued)

(Copyright, 1921, The Lowell Sun.)

BERGERON HAS VIOLIN SCHOOL

Wishing to extend the opportunities in Lowell for the study of music, Phillippe O. Bergeron, long a successful teacher of the violin here, has established what is known as the Bergeron Virtuoso School of Violin. The school is conducted along the lines that have proved so successful in Europe and which have been adopted in this country by at least one school of a similar character in New York. A diploma is given the graduate upon completion of the course in a creditable manner. To qualify for this, the student's work and performance will be judged, not by his teachers but by a jury of experts chosen from outside the school.

Mr. Bergeron is director of the school, and associated with him as instructors are Waldo E. Murphy and Rudolph Nault, both of whom he has trained for the work. In the beginning, Mr. Bergeron studied with the best teachers. On advice of his masters he went abroad in 1909. He studied at Liege, Belgium and later went to Germany. While at Liege he held the post of first violin in the symphony of the conservatory and also in the Symphony des Grands Concerts and in that of the Societe de Bach. Since his return to Lowell he has been unusually successful as teacher and many of his pupils have been commended for their work both in concert and in the instruction of others.

ATTACHMENTS FILED

The following attachments have been filed at the local registry of deeds office during the week: Kapriel Topjian vs. Samuel Brickman, action of contract, $1000; James McPhail, et al. vs. Victor C. Silva, action of contract, $2000; Favreau Bros., Inc. vs. M. M. Quealy, action of contract, $1000.

WORK PROGRESSING ON NEW FISHWAY

It is expected that the fishway in the Merrimack river at the Pawtucket falls on the Varnum avenue side of the stream will be completed within a few weeks. Work on the fishway was begun a couple of weeks ago and is progressing rapidly despite the fact that a great deal of blasting is necessary.

The fishway is being installed by employes of the Locks and Canals Co. under the personal direction of Chief Engineer Arthur T. Safford. The fishway builders are not working today because of an urgent job in one of the local canals, which required their assistance, but as soon as this job is finished work will be resumed on the fishway.

The men could not have selected a better time for the laying out of the fishway, for owing to low water there was no necessity of building a coffer dam. All that was required to hold back the water was the installation of higher flashboards over the dam. As soon as work in the bottom of the river is completed it is planned to build cement steps about 8 or 10 feet wide from the bottom of the channel to the top of the dam to assist the fish in negotiating the falls.

MEMORIAL HALL

Commissioner Marchand Makes New Ruling—Only War Veterans and Societies of Patriotic Nature Can Use Hall

Only organizations of war veterans and other societies of a patriotic nature will, from now on, be allowed to meet in Memorial hall, according to an edict issued by George E. Marchand, commissioner of public property. During the war, the commissioner allowed many organizations not of a patriotic nature to hold meetings in the hall, but from now on, the old rules will be in effect.

DRACUT

Eight-Room Cottage, Barn and Hen House, Six Acres of Land, four acres tilled, many Fruit Trees. Price..... $3700

TYNGSBORO — Five-room cottage, electric lights, hardwood floors, barn and hen house, two acres of land, 31 fruit trees, near steam and electric car line. Price $2800

WEBBER STREET — Two tenements of six rooms each, steam, electricity, bath, etc., 1100 ft. of land. Yearly rental of $840 .....$6950

PHILIP J. GRALTON 98 CENTRAL STREET TELEPHONE 5810

CADILLAC USED CARS

"Every ounce in QUALITY pays a pound in SATISFACTION."

NEW CAR GUARANTEED ON EACH

GEORGE R. DANA & SON

CADILLAC SALES AND SERVICE

81-95 East Merrimack St. Phone 6200 and 23-W

REDMAN & RUSSELL LUMBER CO.

Asbestos Shingles and Wall Board, Window Frames, Sash and Flooring. Wholesale and Retail Lumber of All Kinds

PHONE 6267 60 CANADA ST., NEAR RAILROAD

HANSON'S SALES STABLE

DON'T FORGET Our Regular Thursday Sale of First Class Horses, All Kinds, All Sizes. Phone 154

C. H. HANSON, & CO., INC., 61 ROCK STREET

FAIRGRIEVE BELTING CO.

242 CHURCH ST., LOWELL, MASS.

Mill Supplies—Belt Repairing Phone 2699-W. Emergency 2699-R

FOR THE BEST COAL

Horne Coal Company

9 Central Street Telephone 264

STORAGE BATTERIES ARE CHEAPER

We can sell you new storage batteries now from the new list as low as any battery on the market.

BIBEAULT & STEVENS

674 MIDDLESEX ST. PHONE 5660

Authorized Columbia Storage Battery Service Station

Authorized Ford Service Station

Lowell Soda and Spring Water Co.

BECHARD BROTHERS, Proprietors

AGENTS FOR

BURKHARDT'S STOUT AND MOXIE

HIGH GRADE BEVERAGES

TONICS OF ALL KINDS

Telephone 980

Office, 86 AIKEN STREET, LOWELL, MASS.

H. V. PERRAULT, Contractor

General Contracting of All Kinds—Store and Office Work a Specialty—Personal Attention Given All Work.

TEL. 1761 127 MARKET ST., LOWELL, MASS

NOW IS THE TIME TO BUY A HOUSE!

E. F. SLATTERY, Jr.

REAL ESTATE and INSURANCE

STRAND BUILDING Phone 4890

THE PERFECT SCRATCH AND MASH FEEDS ARE EGG PRODUCERS

CHEAPER THAN MEAT 7c-10c-14c Per Pound

J. B. COVER & CO., 150 Middle St.

LOWELL AUTO LAMP CO.

AUTO RADIATORS, LAMPS AND WINDSHIELDS REPAIRED

RECORING OUR SPECIALTY

Sole Agents—U. S. Cartridge Core—Will Not Burst from Freezing

TELEPHONE 4512 163 WORTHEN STREET

U. S. L. SERVICE STATION TELEPHONE 1740

C. H. MAY CO.

Electrical Contractors and Engineers 40 Church Street

Distributors for "U. S. L." Storage Batteries, Starting, Lighting and Ignition—Vesta, U. S. L. and Ever-Ready Batteries.

RALPH J. HARVEY

— Caterer —

CLAM BAKES AND BUFFET LUNCHES A SPECIALTY

Telephone 4378 1024 Central Street

FREDERICK T. BOYLE

PAINTS AND HARDWARE

Wall Paper, Paints and Oils, Painting and Interior Decorating. For Over 40 Years a Paint and Oil Store.

TELEPHONE 2048 318 BRIDGE STREET

P. COGGER, HEAVY TEAMING AND TRUCKING

DEALER IN SAND, STONE AND GRAVEL, CRUSHED STONE

438 Riverside Street Telephone Connection

VESTA STORAGE BATTERY "Costs less per Month of Service" — 2 Year Guarantee — VESTA STORAGE BATTERY "Costs less per Month of Service"

BATTERY AND ELECTRICAL SERVICE CO., Inc.

SERVICE STATION AND DISTRIBUTORS

All Makes Charged and Repaired

153 WORTHEN ST. PHONE 6390

JAPANESE DELEGATION TO U. S. NUMBERS 200

TOKIO, Sept. 9—(By the Associated Press)—The Japanese delegation to the forthcoming Washington conference on limitation of armaments, numbering almost 200, now plans to sail in three groups: The first on the steamship Korea Maru Oct. 1, the second on the Shinyo Maru Oct. 13, and the third and most important on the Katshama Maru Oct. 14. The naval group of the delegation, headed by Vice Admiral Kanji Kato, will sail on the Korea Maru. This group definitely includes Captain K. Yamanashi, Captain N. Stusugus, Captain Yarda, Commander T. Hori, three lieutenant commanders and two lieutenants.

The two chief delegates to the conference are understood to be Minister of Marine Kato and Ambassador Shidehara. It is believed that naval circles are urging the appointment of Minister of Marine Kato as chief delegates, pointing out that he ranks next to Premier Hara if the latter does not attend. Ms Kato will be accompanied by Captain Nomura, formerly naval attache at Washington.

Newspapers here are devoting columns of speculation on the personnel of the delegation, some of them alleging that the choice of delegates is causing a profound stir in government circles.

BRIEF BUT IMPORTANT WIRE DESPATCHES

WASHINGTON, Sept. 9.—Upon receipt today of a report from New York of the suicide of Frank J. Fitzpatrick chief narcotic agent for the city, following a raid on the Greek steamship King Alexander, Col. O.G. Ferrer, executive assistant to the chief of the narcotic division of the internal revenue bureau, was ordered to New York by Commissioner Blair with instructions to make an investigation.

PETROGRAD, Sept. 9—(By the Associated Press)—The first American food was served here yesterday to 200 Russian children, who revelled in rice pudding, cocoa and white rolls prepared in the initial kitchen of the American relief administration in the heart of the city. Other kitchens will be opened speedily by Carlton Bowden, directing the work.

ELMIRA, N. Y., Sept. 9.—The Willys-Morrow Co., in this city, which manufactures parts for the Willys-Overland automobiles, today issued a call for 2000 former employes to return to work. The plant has been closed for several weeks.

TWO MEN ELECTROCUTED IN WORCESTER PLANT

WORCESTER, Sept. 9.—Two men were killed and one severely burned at the plant of the New England Power Co., here today. The dead men are Percy C. Henry of this city and Mr. Bush of the Bush Electric Co., Cleveland, Ohio. Sixty-six thousand volts of electricity passed through both men, while Mr. Bush was demonstrating a plan to improve insulation.

WEST POINT-YALE GAME ON OCT. 22

NEW HAVEN, Conn., Sept. 9.—The Yale football management will prepare for the West Point-Yale game in the Bowl on October 22, as one on a par so far as prospective attendance and as a spectacle are concerned, with the major contests against Harvard and Princeton. It was stated today that the ticket office expects as many people to apply for seats as annually try to get into the game here against either the crimson or the orange and black. The coaches and players expect a very stubborn game.

The Yale management understands that the West Point authorities will set a precedent in having the cadet body follow its team for a game on a university gridiron against a university team. Major Philip Hayes, athletic officer, stated that the cadet battalion would drill as a part of the afternoon program.

FIND CHILDREN IN DIRE NEED

KAZAN, Tartar Republic, Sept. 9.—(By the Associated Press)—The children of the Tartar Republic have been found to be in dire need of food by John P. Gregg and Will Shafroth, the American relief administration representative, who have been investigating conditions throughout the republic. They report a general prevalence of bloating among young children because of hunger and improper food. They estimate that one million of the one and one-third million children in Kazan province need food. American kitchens will be opened here as soon as food arrives from Riga.

EASTERN MASSACHUSETTS STREET RAILWAY COMPANY
CHANGE IN SCHEDULE

Monday, September 12, 1921, the following change of schedule will become effective:

Lakeview

Leave Merrimack Sq. for Lakeview: Weekdays, exc. Saturday, 5.15, 5.45 a.m. and half-hourly to 7.25 a.m., then hourly to 4.25 p.m. and half-hourly to 7.25 p.m., and then hourly to 11.25 p.m. Saturdays, 5.15, 5.45 a.m. and half-hourly to 11.25 p.m. Sundays, 7.25 a.m. and hourly to 11.25 p.m.

(Note—Weekdays, exc. Saturdays, 11.55 a. m., extra trip to Lakeview. Return, leaving Lakeview, at 12.35 p.m.)

Return at—

Weekdays, exc. Saturday, 5.55, 6.25, 7.00, 7.35, 8.00 a.m. and hourly to 5.00 p.m., then half-hourly to 8.00 p.m. and hourly to 11.00, 11.50 p.m. Saturdays, 5.55, 6.25, 7.00 a.m. and half-hourly to 11.30 p.m., 11.50 p.m. Sundays, 8.00 a.m. and hourly to 11.00 p.m., 11.50 p.m.

Parker Avenue

Leave Merrimack Sq. for Parker Ave: Weekdays, exc. Saturday, 5.15, 5.55, 6.10 a.m., every 15 min. to 7.40 a.m., then 10, 25 and 40 minutes past each hour to 4.40 p.m., then every 15 minutes to 7.40 and then 10, 25 and 40 minutes past each hour to 11.25 p.m. Saturdays, 6.15, 5.55, 6.10 a.m., every 15 minutes to 11.25 p.m. Sundays, 7.25, 7.40 a.m., and 10, 25 and 40 min. past each hour to 11.25 p.m.

Return at—

Weekdays, exc. Saturday, 5.45, 6.10 a.m., every 15 min. to 8.10 a.m., then 10, 25 and 55 minutes past each hour to 5.25 p.m. and then every 15 min. to 8.25 p.m. and then 10, 25 and 40 min. past each hour to 11.55 p.m., 12.20 midnight. Saturdays, 5.45, 6.10 a.m., every 15 min. to 11.40 p.m., 12.20 midnight. Sundays, 7.55 a.m. and then 10, 25 and 40 min. past each hour to 11.25 p.m., 12.20 midnight.

If you want to buy, sell, rent or exchange anything, try a Sun classified ad.

PLAYING CARDS FOR CASH LAWFUL

NEW YORK, Sept. 10.—Card playing for money is not unlawful, declared Magistrate McGeehan yesterday in dismissing charges against Eddie Sherman, and 17 men arraigned before him on charges of disorderly conduct. Detective John O'Hara, of the first inspection district, who made the arrest, testified that the men had been making noise.

"Whoever said it was unlawful to play cards for money?" asked Magistrate McGeehan. "So long as there is no gambling, in the sense of playing as a matter of livelihood, involved, I don't see anything wrong. I play two or three times a week myself.

"Making these arrests on a disorderly conduct charge, and then pressing the charge of card playing, I think is a bad thing. People get sore on the police and become imbued with the idea that they are being harassed."

BODY OF LOWELL HERO ON WAY HOME

The body of Priv. Edward T. Gillis, son of Mr. and Mrss. Matthew Gillis of 58 Pleasant street, who was killed in France in 1918, has arrived in New York and is expected to arrive in this city within a few days.

Priv. Gillis enlisted in Company C of the Sixth regiment and while at Framingham with his company, was transferred to Company C of the 104th Infantry and sent to Camp Devens. He sailed for France with his regiment in September, 1917, and was killed in action at Belleau Woods, France, July 20, 1918.

Deceased is survived by his parents, Matthew and Nora (Nelligan) Gillis; two brothers, Frederick and Albert, and a sister, Mrs. John F. Gookin. He was a member of the Y.M.C.I. and a former member of the O.M.I. Cadets. Upon its arrival in this city, the body will be taken to the home of the parents by Undertakers J. F. O'Donnell and Sons.

LIGHT COMPANY BUYS POWER PLANT

The old Massic Falls Power plant located in a small island in the Concord river directly in the rear of the plant of Stearns' laundry off Lawrence street, was recently purchased by the Lowell Electric Light Corp. The company did not purchase the plant, which is in a dilapidated condition, to make use of it, but simply for the site, with which goes the water privilege of the pond surrounding the island.

Shortly after the company purchased the plant, the tall brick chimney of the plant, which was an old landmark and which was partly torn down, was sold to a local party, who razed it to the ground in order to use the brick in the erection of a garage. It was rumored while the chimney was being torn down that the Electric Light Corp. was planning to build a dam across the river and thereby make use of the water power, but this was denied today by Manager Hunnewell, who stated that the company is not going to spend any more money for improvements for some time to come.

REGISTRATION SESSION

Lowell men and women wishing to vote at the special elections to be held next month, on the gas plant and new charter questions, but whose names are not on the election commission's check list, will have an opportunity to become voters next Monday. The election department will hold a registration session in the basement of city hall from 2 to 4 in the afternoon, and another from 7 to 9 in the evening. Similar sessions will be held Tuesday afternoon and evening. Those who wish to be registered are asked to bring their tax bills and naturalized citizens their naturalization papers.

The U. S. S. Henderson is the first vessel of the United States navy to be equipped with stabilizers.

NOTICE

The Colored Jute Twine used for crocheting fancy shopping and school bags, is 40c the ball—instead of 60c as advertised in last night's Sun. We are selling the natural shade of SUNLIGHT JUTE for 18c the ball.

Free City Delivery

C. B. COBURN CO.

63 MARKET ST.

MEDICINE

Prescription compounding requires concentration, judgment that is obtained from experience only and a conscientious selection of material as to quality.

Our prescription department is such in the strictest sense, being separated from all other branches of the business. We have three qualified pharmacists of long, practical experience and only drugs of the very highest grade are used.

No candy, no soda, but everything in drugs.

Howard Apothecary 197 Central St.

Hughes, Lodge, Root and Underwood, Constitute U. S. Arms Delegation

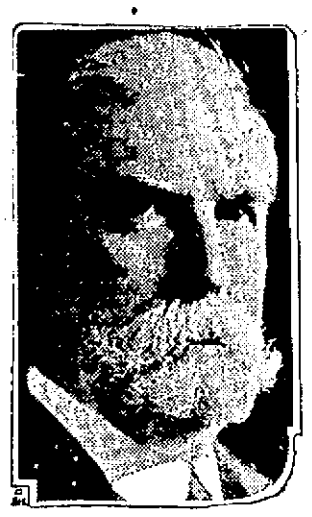

CHARLES EVANS HUGHES

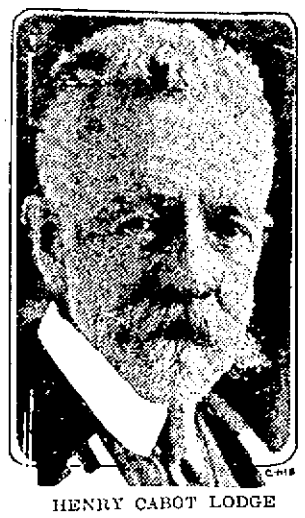

HENRY CABOT LODGE

ELIHU ROOT

OSCAR W. UNDERWOOD

WASHINGTON, Sept. 10—President Harding yesterday announced the full American delegation to the armament conference. It consists of four members.

Charles Evans Hughes, secretary of state, former justice of the supreme court, one-time candidate for the presidency and twice governor of New York; lawyer by profession.

Elihu Root, once secretary of war, later secretary of state, former senator from New York, jurist and statesman of international reputation. The late President Roosevelt, his close friend and colleague once paid tribute to his attainments by describing him as the "ablest man in public life in America."

Henry Cabot Lodge, senator from Massachusetts, republican floor leader, chairman of the foreign relations committee, long time student of international affairs and author of many works of a historical nature.

Oscar W. Underwood, democart, senior senator fkrom Alabama, leader of his party in the senate as he was in the house of representatives, regarded by colleagues of both parties in the senate chamber as "safe and sane," lawyer by profession and in public and political life since 1892. He was for the treaty of Versailles and the League of Nations covenant, with or without reservations.

These four will represent America at the table at which will be gathered four from each other nation represented.

The selections of Secretary Hughes and Senator Lodge were first made known some time ago. The selection of Mr. Root was forecast after his conference with President Harding. The selection of Senator Underwood was forecast early yesterday when the president made known his intention to give representation to the minority party in congress.

Confidence that both Mr. Root and Senator Underwood would serve was expressed at the White House. Senator Underwood's position as minority leader in the senate, where he might be called upon to support any treaty or other agreement reached, was not expected to preclude his acceptance. In event, however, that he should find it impossible to serve, it was intimated unofficially that John W. Davis, former ambassador to Great Britain, might be the democratic member of the American delegation.

The conference proper, or what might be termed its "supreme body," will consist of 20 members, it was announced, each of the five major powers being represented by a "big four." An understanding to this effect has been reached with the other powers, according to the White House announcement. This agreement, it was explained, was definite, although not formal.

Only the "big four" delegations from each of the five allied and associated powers will sit in the general conference on armament limitation. The delegation from China, which was invited especially because of Far Eastern problems, will sit with the 20 delegates representing the principal powers, it was said, only when Far Eastern problems are under discussion. Representatives of Belgium, Holland and other nations, it was explained, will occupy a similar status and come into the powers' conference only when their Far Eastern interests are affected. Armament questions, it was emphasized, would be left solely to the disposition of the supreme body of 20.

No official advices regarding the make-up of the other powers' delegations have been received but Secretary Hughes, it is understood, is in touch with this question through conversations here with the diplomatic corps.

After the announcement of the four American delegates, it was said that the next step would be the selection of advisory bodies. Their personnel, at least so far as the United States is concerned, probably will be limited to 12 or 15, including a staff of army and navy experts. The advisory personnel also will include one or more women. President Harding today received from Mrs. Gifford Pinchot the names of a half a dozen women regarded as fitted for selection.

The American advisory bodies, it was said, would include "representatives of American womanhood" peculiarly interested in armament problems. The advisory, delegation, it was explained, would not operate separately as a group, but as outstanding interests to be given a voice in the proceedings.

In the American "big four," President Harding was said to believe that he had chosen "the four outstanding men capable of speaking the sentiment of America." They will not have plenipotentiary powers, it was explained, agreements of the conferees requiring the express sanction and approval of their respective governments. Many preliminary conferences prior to Armistice day, when the delegates will assemble, are expected between the American "big four" to study the problems which will come up for discussion.

It was said officially that the conference would not be expected to work in groups, President Harding being represented as deploring the "group tendency" in consultations of this character and is desiring to put a restraining hand on this tendency.

Inquiries at the White House on the possibility of another association of nations developing from the armament limitation meeting were met with the statement that the armament council would be in itself "nations in association." It also was stated that the president did not desire to "clutter up too much" the armament limitation conference with extraneous questions. It was said to be his great hope to get results from the conference crystallizing the public sentiment which is believed to exist in favor of limitation of armaments. The conference, it was said, was designed to "get away from sentiment" and to "find an opportunity for expression of convictions."

The question of a secretary general for the conference is being considered. George Wharton Pepper Philadelphia lawyer, has been suggested for the position, but officials are not yet ready for an announcement.

Bridgeport Girls, Aged 5 and 2, Buried Alive Under 1000 Tons of Coal

BRIDGEPORT, Conn., Sept. 9—Anna and Mary Chiepuly, five and two years old, respectively, playing beside a wall in a coal yard, were buried alive when, with a roar, a thousand tons of coal burst the brick masonry, today. A difficult task was accomplished in getting out the bodies.

EVERETT TRUE BY CONDO

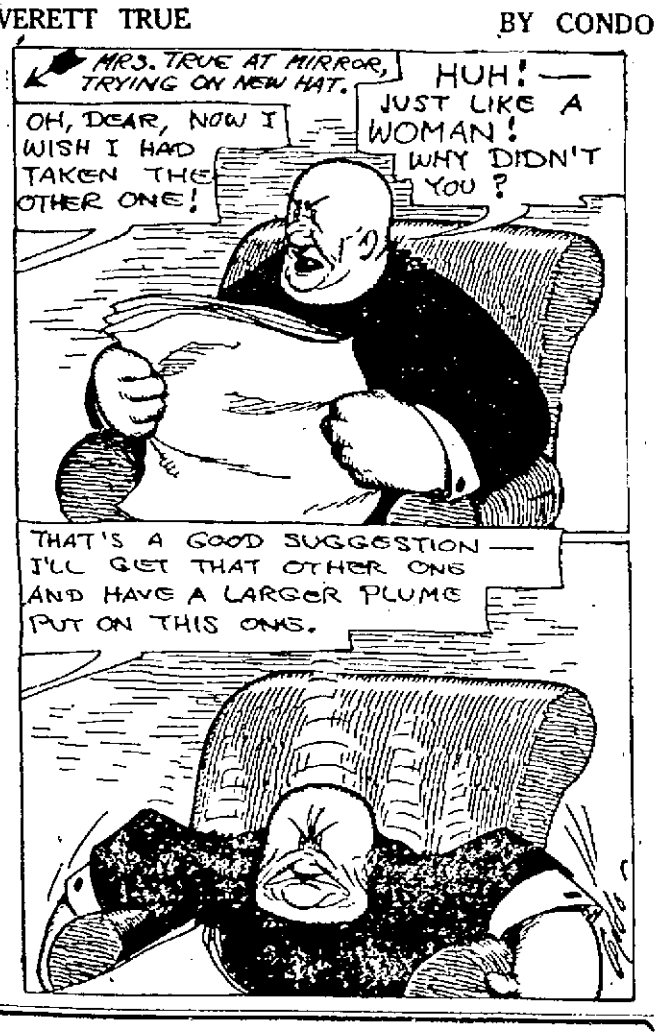

SUN ATLAS COUPON

Present this coupon and 59c at The Sun Office and get a copy of

THE PEOPLES' ATLAS

The latest and most up-to-date Atlas and 1920 U. S. Census, just published. One should be in every home.

Name .....

Street and No. .....

City or Town .....

This Coupon and 59¢ Secures a Copy

Hood's Sarsaparilla

FOR THAT TIRED FEELING

Which pulls down the health and invites illness, for loss of appetite, all run down conditions, nervousness. It makes the weak strong.

Who is Unfair?

A Plain Statement of Facts Concerning Prevailing Union Conditions At the Lowell Opera House

Lowell, Mass., Sept. 9, 1921.

To the Whole Public:

I have no quarrel with organized labor. I advocate it and appreciate it, having, since I took this theatre always employed union masons, carpenters, plumbers, steam fitters, painters, electricians, scenic artists, musicians and actors.

AT THIS VERY MOMENT EVERY ONE OF THE LOWELL PLAYERS IS A MEMBER IN GOOD STANDING OF THE ACTORS EQUITY UNION FULLY AFFILIATED WITH THE AMERICAN FEDERATION OF LABOR, SAMUEL GOMPERS, PRESIDENT.

I desire every one to fully realize that the present somewhat boisterous picketing at our door is **NOT** the result of disagreement on the **WAGE QUESTION.** I have **NOT** refused to pay wages asked, but **HAVE** refused, and **SHALL** refuse, to employ the same scene shifters I have endured for the two seasons past, as in the performance of their duties, in behavior and attitude, they proved unsatisfactory to the management.

The local stage hands' union has not over twenty members. They are all controlled by a certain few, who oppose the admission of new members. Last season's union-stipulated crew for this theatre called for eight men. The local could furnish but six, and put in two non-union men, who, I understand, had to pay a weekly assessment for the privilege of working and drawing union wages. They have not been admitted to the union. I claim the right to have capable, satisfactory men. The local union, as at present constituted, has not given me such men.

It was a business agent of this organization who while employed here, in a fit of rage attacked and brutally beat the drummer in our orchestra, and was haled into the Lowell Police Court, and paid $200 damages and costs of court.

My musicians have been competent, painstaking and reliable. At the opening of the season they were welcome to return at the same scale of wages heretofore paid. No increase was demanded; no decrease was contemplated. They desired to return, and had told me so, emphatically. Some of them had been playing here for many years. I made no other arrangements for music, and it was as late as 4 o'clock last Sunday afternoon that I was telephoned that they could not come.

Why? Because these six musicians, who earn their living with their instruments and have no other vocation, were out-voted in their own union by men who are members but who earn their living at other trades, to uphold a **COERCIVE ALLIANCE** existing with the stage hands' union which prohibits one from working where the other is not employed, an example of which was seen in the dispute over the recent High School Graduation exercises at Keith's Theatre.

I have secured a well known Ladies' Orchestra for the present.

PREVAILING CONDITIONS AT THE OPERA HOUSE ARE:

Positively union actors and actresses and union scenic artist, each carrying paid-up union cards, with approval of their national organizations. Six musicians, idle, but not of their own volition; six stage hands, not working—for cause. Some slightly annoying pickets, who make an amusing spectacle: untrue propaganda and malicious stories, too absurd to warrant belief; personal abuse of myself, circulated by the disgruntled few who cannot return to my employ, which I trust my record refutes.

I claim to be **FAIR** to honest organized labor, and that it is the few who are attacking and misrepresenting me, who are **UNFAIR**, and are the real menace to organized labor and union principles.

I ask the calm judgment of a fair-minded public,

Respectfully yours,

J. WM. SCHAAKE.

CHAS. S. O'CONNOR FOR MAYOR OF BOSTON

BOSTON, Sept. 10.—The campaign of School Committeeman Charles S. O'Connor for mayor of Boston, was launched last night at a meeting in Young's hotel, at which the Charles S. O'Connor volunteer campaign committee was organized.

Although Mr. O'Connor has not yet made formal announcement of his candidacy, the organization of the committee last night, with representatives from each of the 26 wards of the city, set the wheels in motion and a formal declaration by the candidate himself will be made early next week.

Judge Joseph J. Murley of East Boston, presided, and said that the O'Connor candidacy will not be affected by any action of the Good Government association and that following his announcement next week, Mr. O'Connor will conduct an active campaign right up to election day.

CHARLES S. O'CONNOR

Judge Murley and the speakers at last night's meeting emphasized the point that Mr. O'Connor is allied with no combination, that he is in the fight to elect himself and not to aid or hamper the candidacy of any other man.

Plans for financing and otherwise promoting the O'Connor candidacy were discussed at last night's meeting by more than 50 men and women from all sections of the city. O'Connor advocates from each of the 26 wards offered to assist in the campaign and to aid in the perfecting of a city-wide organization, the officers and members of which will be announced as soon as the candidate makes formal entry into the fight.

The South Boston man's friends come in the main from the younger men and the women voters of the city, many of whom resent the theory held in other political quarters that in order to be a successful candidate for mayoralty honors it is necessary to have had years of attachment to a public payroll or a public job. The O'Connor supporters assert that the time has come in Boston when the old leaders and the old idea that continuous holding of appointive positions is necessary to qualify a man for mayor should be cast aside and a "new deal" established.

This younger element looks for a big response to the O'Connor appeal from the women voters of the city. The work Mr. O'Connor has done as a member of the school committee in behalf of the school teachers is expected to count heavily in his favor, and there was evidence that it has had that effect in the presence of Boston school teachers at last night's meeting in Young's hotel.

Charles S. O'Connor is well and favorably known in this city. He's a brilliant orator and has delivered addresses before the Y.M.C.I., the street railwaymen's union, and was the orator at the graduation exercises of Wood's Business college several years ago. He has also made several political speeches here.

CHELMSFORD NEWS

Opening of Ball Game Series Today—Fire Destroys Auto in Dunstable Road Garage

Today will see the opening of the series between teams representing No. Chelmsford and Chelmsford Centre. The game will be played this afternoon at McCabe's field and will be for a purse of $200. Bridgford and Hehir will be the battery for the North village team.

At St. John's church tomorrow masses will be at 7, 8.30 and 10.30 o'clock. Members of the Holy Name society will receive communion in a body and on Sunday evening at 6.30 o'clock the society will hold its first meeting of the fall season. Rosary and veneration at 3.30 o'clock in the afternoon.

Sunday morning Rev. E. Ambrose Jenkins, pastor of the Congregational church, will exchange pulpits with Rev. Oliver W. Hutchinson of the Highland Methodist Episcopal church, Lowell. At the evening service Mr. Jenkins will preach on the theme: "Religion With a Smile."

Fire destroyed a seven passenger Cadillac owned by William McClure at the McClure garage in the Dunstable road yesterday morning.

HAVE YOU THOUGHT ABOUT YOUR HEATING PROBLEM?

THE SUMMIT PIPELESS FURNACE WILL HEAT UP YOUR HOUSE BETTER AND MORE ECONOMICALLY THAN ANY OTHER DEVICE ON THE MARKET. WE HAVE 50 SATISFIED CUSTOMERS IN LOWELL WHO WILL VOUCH TO OUR STATEMENT. COME IN AND TALK IT OVER. LOWELL FURNITURE CO., 647 MERRIMACK ST.

NOTICE OF HEARINGS

CITY OF LOWELL

The Municipal Council of the City of Lowell will give hearings at its room, City Hall, Tuesday, September 27, 1921, at 10 o'clock a. m., on the following petitions, to wit:

Merrimack Square Garage

For a license to conduct and maintain a garage, and keep, store and sell gasoline in connection therewith, in and from three tanks (capacity 2500 gals.) buried in the ground, at premises Amory and Brookings streets.

Nellie Murphy

For a license to conduct and maintain a garage at premises No. 92 Bowden street.

Charles S. Winslow

For a license to conduct and maintain a garage at premises No. 135 Bellevue street.

John A. Simpson

For a license to conduct and maintain garage at premises rear No. 56 Hildreth street.

S.H.C. Motor Sales Co.

For a license to conduct and maintain a garage at premises No. 97 Worthen street.

Massachusetts Oil Company

For a permit to keep, store, use and sell petroleum products in amount not exceeding 1500 barrels, contained in steel containers of approximately 20,000 gallons capacity, above ground on concrete piers, located on Scannell Boiler Works' property, off Tanner street, on siding of N.Y., N.H. & H. R.R.; also to conduct and maintain a garage at premises, Scannell Boiler Works' property, off Tanner street.

By order of the Municipal Council,
STEPHEN FLYNN, Clerk.

September 10, 1921.

25,000 ROLLS OF WALL PAPER

All grades of well made goods. Suitable for al rooms. We must move these goods during September. NOW PRICED AT 1917 PRICES—5c, 10c, 20c, 22c and 25c—50-roll bundles sold at even lower prices. Tenement property owners should buy at once.

BON MARCHE DRY GOODS CO.

EMPLOYMENT

HELP WANTED—MALE

MEN, WOMEN, GIRLS wanted for U. S. government; steady positions. Commence $135 month. Raise to $190. Paid vacation. Short hours. Common education. Experience unnecessary. Write immediately for free list positions now open. Act today—now. Franklin Institute, Dept. 162 Y, Rochester, N. Y.

2 GOOD PAINTERS wanted at once. Apply A. Muskin, 127 Howard st. Tel. 6157-M.

MEN wanted for cutting and handling corn. Hood Farm.

CLERKS, 18 upward, for Postal Mail Service. $120 month. Experience unnecessary. For free particulars of examinations, write R. Terry, former civil service examiner, 694 Continental bldg., Washington, D. C.

A LIVE, AMBITIOUS MAN wanted to learn the life insurance business. Must be married and under 35 years of age. Only a man who is not afraid of hard work, able to overcome difficulties, and is ambitious for promotion need apply. Salary $28 a week and commissions. Write stating age, education and other qualifications, also give telephone. Address R-99, Sun Office.

EXPERIENCED MATER and finisher mender on high grade silk and mercerized hosiery wanted by a Connecticut mill. U-74, Sun Office.

BE A DETECTIVE—Big pay; easy work. We show you. Write Wagner, 186 East 79th St., N.Y.

SALESMEN—Make $300 to $500 per month distributing Speedoline; easy, permanent work; exclusive territory; automobile free. Write for particulars. Speedoline Co., Dept. 210, Dallas, Texas.

AGENTS—Make $5000 a year. Sell Cresco Raincoats, Waterproof Aprons, Utility Bags; outfit free. We deliver and collect. Improved Mfg. Co., Dept. 159, Ashland, Ohio.

BE A DETECTIVE—$50-$100 weekly, travel over world; experience unnecessary. American Detective Agency, 59 Lucas, St. Louis.

AGENTS—Make $75 weekly selling guaranteed hosiery. We guarantee $36 weekly full time, 75c an hour spare time; experience unnecessary. Perfectwear Hosiery, Darby, Pa.

AGENTS—Men and women, make $10 daily selling our guaranteed, reversible, waterproof kitchen aprons. 100% profit each sale; sells everywhere; agent's sample free. Write Goffler Manufacturing Co., Richmond Hill, N.Y.

MEN wanted for detective work. Experience unnecessary. Write J. Ganor, former U. S. Gov't Detective, St. Louis.

HELP WANTED—FEMALE

GIRL, over 20 with experience wanted to work in grocery store. Apply 195 E. Merrimack st.

LADY OR GIRL wanted each town, good pay spare time, copy names for advertisers. Stamp for particulars. American Adv. Bureau, Dept. F, Leightons Corners, N. H.

CHOCOLATE DIPPER wanted, woman preferred. James Danas, 62 Gorham st.

AUTOMOBILES

AUTOMOBILES FOR SALE

5-PASSENGER FORD CAR for sale, good condition. Apply 55 Rock street.

FORD CHASSIS for sale, in first-class condition. Inquire Mr. Welch at Sparks' stable, Worthen st.

1916 FORD ROADSTER for sale, mechanical condition perfect, 4 new tires and storage battery, new lenses and special windshield; immediate sale desired; owner leaves city in 4 days. See any time, 17 Lupine rd, Centralville.

PULLMAN ROADSTER for sale. Write S-57, Sun Office.

AUTOMOBILES FOR HIRE

DALTON AUTO LIVERY—Open and closed cars for all occasions. Tel. 3663 or 482-M.

AUTO TO BEACH—Tel. 6121. Go anywhere. Terms reasonable. Dyle's Taxi & Auto Livery, 24 Middlesex st.

PACKARD TWIN SIX for hire. Go anywhere, anytime. Tel. 1439.

AUTOMOBILE DEALERS

PHONE 706, day or night, for wrecking car service, anywhere, anytime. Servidere garage, 35 Concord st.

FEDERAL MOTOR TRUCKS, Ralph B. Comins, 1040 Gorham st. Tel. 6260.

CHALMERS—Chevrer st. garage. H. A. Bissonette, Prop. Phone 4142.

DORT 1919 chummy roadster, in excellent mechanical condition, brand new tires. Make us an offer. 111 Chelmsford st.

SERVICE STATIONS

BAGLEY'S Y. D. GARAGE
Day and Night Service
AUTO LIVERY, VULCANIZING, WASHING, ACCESSORIES, TIRES AND TUBES, STANDARD OIL PRODUCTS, 310 WESTFORD STREET.

CLARKE'S AUTO REPAIR STATION. When not satisfied with your present service plus large repair bills, see us, 601 Stevens st. Tel. 6495.

PRIVATE STALL for Ford car to let; all makes of cars repaired; second hand trucks and cars for sale. Herman's garage, 61 Church st. Tel. 6123.

OVERHAULING, repairing, storage, towing. Call 865 for prompt service. Wannamaker garage, 19 Varnum ave.

AUTOMOTIVE REPAIR CO.—Repairing, overhauling, storage and painting. Prompt service, 9-11 Howard st. Tel. 1450.

CYLINDER REGRINDING for all makes of pleasure cars and trucks, piston and rings fitted. W. B. Roper, 22 Arch st. Tel. 4304.

LAMBERT'S GARAGE—Formerly of the New Centralville Garage, is now located at 604-606 Lakeview ave. Tel. 3126-M. Res. 2795.

REPAIRING and overhauling on all makes of cars. Prices right. Arthur Gervais, 75 Riverside st. Tel. 2285-W.

AUTOMOBILE PAINTING

AUTO AND SIGN PAINTING
HOLMAN & EMERY
1625 MIDDLESEX STREET

PEPIN & LECLAIR, Moody and Pawtucket sts., auto painting of highest quality, over Moody Bridge Garage.

ELECTRICAL SUPPLIES

The ELECTRIC SHOP
62 Central Street
Is Having a Sale on ELECTRIC IRONS This Week
The Hot Point Electric Iron. Price $5.83
Perfection Iron
Regular price $6. Our price $3.98
These irons are all fully equipped

EVERYTHING ELECTRICAL for your car. Official Service for Bosch Magnetos. Grey & Davis and Conn. systems; Rayfield and Zenith Carburetors, Burd Piston Rings. Alfred Markus. Phone 2562, 16-17 Arch st. Opp. depot.

PAINTING AND PAPERING

WE WILL paper your room for $4 up, including paper. Wall papers at lowest prices. Paperhanging, whitewashing and painting. Large or small jobs. Work guaranteed. Max Goldstein, 155 Chelmsford. Phone 2897.

W. A. BEAUREGARD—Painting in all its branches. Estimates given. 742 Moody st. Phone 929.

ROOMS PAPERED, $4 and upward, paper and labor included. H. J. McCarthy, 641 Broadway. Tel. 5349-W.

PAINTING, PAPERING and whitewashing, reasonable prices. Carnevale Bros. Tel. 5375-W.

MONEY TO LOAN

LEO DIAMOND
Always Pays the Highest Prices for Your
LIBERTY BONDS
ROOM 12
116 Central Street. Strand Building
OPEN EVENINGS

LEGAL NOTICES

Commonwealth of Massachusetts—Middlesex, ss. Probate Court.

To the heirs-at-law, next of kin and all other persons interested in the estate of John F. Kinsella, late of Dracut, in said County, deceased.

Whereas, a certain instrument purporting to be the last will and testament of said deceased has been presented to said Court, for Probate, by Charles L. Kinsella, who prays that letters testamentary may be issued to him, the executor therein named, without giving a surety on his official bond.

You are hereby cited to appear at a Probate Court, to be held at Lowell in said County of Middlesex, on the twentieth day of September, A. D., 1921, at nine o'clock in the forenoon, to show cause, if any you have, why the same cause, if any you have, why the same should not be granted.

And said petitioner is hereby directed to give public notice thereof, by publishing this citation once in each week, for three successive weeks, in The Lowell Sun, a newspaper published in Lowell, the last publication to be one day, at least before said Court, and by mailing post-paid, or delivering a copy of this citation to all known persons interested in the estate, seven days at least before said Court.

Witness, George F. Lawton, Esquire, First Judge of said Court, this ninth day of September, in the year one thousand nine hundred and twenty-one.

F. M. ESTY, Register.

s10-16-19

Piano Tuned $1.00
Work guaranteed. Prof. Hall, expert tuner, 25 years' experience. Chickering, Steinway, 509 Appleton st. Tel. 1151-M. Go anywhere. Examination free.

AUTOMOBILES

STORAGE BATTERIES

Better Battery Service
153 WORTHEN ST.
All makes charged and repaired.
Prompt and courteous attention.
BATTERY & ELECTRICAL SERVICE
Two-year-guaranteed. Vesta Batteries.
"Drive in" or phone 6390.

CONANT BATTERY SERVICE CO.
Official Appollo Magneto Station
EXIDE DISTRIBUTORS
Service and Parts of all Starting, Lighting and Ignition Systems
54 Church st. Garage entrance 65 Green st. Phone 120

LUTHY STORAGE BATTERY—Two year guarantee. Sales and service. Chalifoux Motor Co. distributors for Merrimack valley. Market and Shattuck sts. Phone 6061.

WESTINGHOUSE Battery Service. Repairing and recharging. Frank C. Gilson, 398 Central st. Tel. 1256.

ABSOLUTE 2-year guarantee battery Mac-Lit Storage Service and Sales. Clark Bros., 10 Church St. Tel. 2174.

GOLD DREADNAUGHT Battery Station. All makes repaired. J. J. Sullivan, 365 Middlesex st.

AUTOMOBILE ACCESSORIES

TOWER'S CORNER Auto Supply, 280 Central st. Phone 1471. Auto accessories, gas, oil, grease. Service anywhere.

GOULD HARTWELL CO., INC., Accessories and vulcanizing. 565-567 Middlesex st. Phone 4380.

BROKEN WINDSHIELDS SET. Glass for all purposes. Lowell Plate and Window Glass Co., 199-199 French st. Phone 640.

GOODYEAR TUBE REPAIR KITS. Mend your own tubes 50c. Anderson Tire Shop, 42 John st.

AUTO TOPS AND COVERS

AUTO TOPS—New tops, tourings, $30; roadsters, $25; Gypsy back with bevel glass, $12. John F. Herber, 395 Westford st. Phone 6293-M.

AUTO TOPS, seat covers, springs and cushions repaired. Tires and accessories. Donovan Harness and Auto Supply Co.

TAXI SERVICE—R. S. Phillip. Tel. 3249 or 1139-M.

ELECTRICAL SERVICE

DELCO AND REMY Service and sales by experts with 10 years' experience factory service department. United Electric Service, 555 Gorham st.

ELECTRICAL REPAIRS

L. A. DERBY & CO., Armature winding and repairing done by experts. Motors overhauled. Electrical repairs of all kinds, 64 Middle st. Tel. 3096.

JOHN E. CALDWELL—Electrical repairing, armature rewinding a specialty. 5-7 West Third st. Tel. 5925.

GARAGES TO LET

NEW PRIVATE GARAGE to let, 15 West Fourth st., just completed, suitable for pleasure cars, trucks, motorcycles and side cars, with individual stalls, own electric light, steam heat, extension light and key; rents reasonable. Inquire on premises.

2 GARAGES room for 4 cars and one room for 2 cars, electricity, $5 a month. Call 135 Howard st. Mr. Steinberg. Tel. 2819-W.

VULCANIZING

VULCANIZING—Don't junk that tire. Let us renew its life. Radiators repaired. Spindle City Radiator Exchange, 458 Gorham st. Tel. 5651-J.

REPAIRED TIRES—All sizes, $5 and upward. Adams Vulcanizing Shop, 40 Branch st.

JOE'S TIRE SHOP—Vulcanizing specialists. Tires, tubes, gas and oil, 10 Andover st. Phone 4076.

WE BOOST our business by good work, tires and tubes repaired. Centralville Auto Supply Co., 740 Aiken st.

PARKERS TIRE SHOP. All sections guaranteed for life of tire. Good work our best adv. 1637 Middlesex st.

AUTOMOBILE RADIATORS

UNION SHEET METAL CO. All makes of auto radiators repaired. New cores put in. 337 Thorndike st. Phone 1309.

Cote-Cowdrey Electric Co.
MIDLAND ST. GARAGE
Repairs on All Makes of Cars.
Experts on
STARTING, LIGHTING, IGNITION
Battery Recharging
11 Midland St. Phone 3780

AUTOMOBILE INSURANCE

Tel. 4172 Tel. 6059-R
Service That Serves
AUTOMOBILE INSURANCE
Fire, Life, Health and Accident Insurance and Real Estate. Home Building and Investments
F. VINCENT KELLY CO.
147 and 175 Central street
Bradley Building. Room 218 to 220

FIRE AND AUTO insurance. Prompt adjustments. Arthur F. McDermott, 391 Broadway. Phone 927.

MOTORCYCLES AND BICYCLES

SALES—SERVICE
Motorcycles and Bicycles
DYER & EVERETT, Inc.
Authorized Sales Agency
HARLEY-DAVIDSON MOTORCYCLES
303-305 Moody st. Phone 5356
PARTS SUNDRIES

BABY CARRIAGE TIRES put on while you wait. Agents for Excelsior and Henderson Motorcycles and Bicycles. Lowell Cycle Shop, 98 Gorham st.

INDIAN MOTORCYCLES, parts and repairs, headquarters for Indian racycle, Iver Johnson and Crown bicycles; repairing and sundries. Bachelder's, Post Office ave.

AGENCY for Snell's Bicycles, baby carriage tires put on; bicycle repairing. E. Chateauneuf, 110 Salem st.

ARROW BICYCLES—A high grade wheel at a reasonable price. First-class repairing done promptly. Small's Bike Shop, 657 Stevens st.

EDWARD BELLEROSE—All makes of motorcycles repaired; gas and oil. Moody st. Opp. City Hall.

BUSINESS SERVICE

ROOFING

ROUX & GEOFFROY, roofing contractors. If it is in the line of roofing we can do it for you. All work guaranteed and estimates cheerfully given. Tel. 4115-W, 147 Market st.

QUICK SHOE REPAIRING

PHILIP SNYDER, the Hightand Shoe Repair. We have come down on prices and use best of stock. 319 Westford st.

TRUCKING

TRUCKING
Local and long distance trucking, party work a specialty. Six trucks at your service.
F. J. SMITH & CO.
Office: 25 George st. Phone 6103
Residence: 44 Hoburn st. Tels. 5066-W & R

M. J. FEENEY, local and long distance piano and furniture moving, beach and party work a specialty, 19 Kinsman st. Phone 5475-W.

PIANO AND FURNITURE moving, local and long distance, general trucking, anywhere to everywhere. Bardon & Son. Parties a specialty. Tel. 6599.

WILLIAM ODIE, 75 Palmer st, local and long distance trucking; office phone 4629. Res. phone 6371-R.

TRUCKING—Local and long distance moving. Prices reasonable. Daigle & Benault, 647 Moody. Tel. 4209.

RED DEVIL EXPRESS—Local and long distance, piano and furniture moving. Truck parties. E. H. Jones, 344 Middlesex st. Phone 6252 or 5671-R.

JOBBING AND EXPRESS,—Small truck. Phone 1421-W.

REPAIRING

SEWING MACHINES repaired, made to work like new; needles, belts, oil, etc., for all makes. Lowest prices. Harrington Housewares Co., 27 Palmer st. Phone 2940.

WM. CLOUTIER, successor to W. H. Limberg. Chimneys swept and repaired. Yard 59 Fulton st. Ph. 6393.

FINE WORK
Is the foundation of our reputation—cleaning, dyeing, pressing is our business. Can we serve you? Up-to-date Cleansing and Dyeing Co., 81 Moody st. Oppo. City Hall.

STORAGE

STORAGE—Rooms $1.50 and $2 per month; furniture moving and jobbing. O. F. Prentiss, 356 Bridge st. Tel. 126.

UPHOLSTERING, furniture repairing. G. Gott, 384 Bridge st. Tel.

PIANO TUNERS

J. KERSHAW, pianos and organs tuned and repaired, 60 Humphrey st. Tel. 974-M.

MUSICAL INSTRUMENTS

FULL SIZE HAYNES UPRIGHT for sale, in fine condition with chair and scarf, only $195. Cash, 747 Merrimack st.

UPRIGHT PIANO for sale, full size, sweet tone, latest style, big bargain, 747 Merrimack st.

HEMSTITCHING

HEMSTITCHING and picot-edging, covered buttons, buttonholes and crowsfoot. Eva A. Dupuis, 196 Merrimack st. Tel. 1150.

CARPENTER AND JOBBER

WILLIAM BALL—First class carpenter and jobber. Prices reasonable. 1335 Middlesex st. Phone 3647-R.

PLUMBING AND REPAIRING

WILLIAM J. FAHEY & COMPANY
Plumbing and Heating
SHEET METAL WORK ....
Automobile Radiator and Fender Repairing
1020 Central St. Phone 3883-W

FRED L. WEBSTER, practical plumber and gas fitter. Tel. 4622-R or 2945-M. Shop 9 Ralph st.

EMOND BROS.,—Plumbing and sheet metal workers, formerly 636 Middlesex st, now at 761 Middlesex st. Ph. 1749.

FOR RESULTS IN YOUR PLUMBING AND HEATING CONSULT T. E. CRAIG
482 LAWRENCE STREET

MEDICAL SERVICE

FREDERICK DUGDALE, M. D.
Specialist
SKIN, BLOOD AND NERVOUS DISEASES
RHEUMATISM, neuralgia, neuritis, lumbago, sciatica, rheumatoid, arthritis, gout, catarrh, epilepsy.
CANCER, TUMORS, Piles, fistula and rectal diseases WITHOUT THE KNIFE.
EYE, ear, nose, throat, stomach.
Investigate methods of treatment.
LOWELL OFFICE, 97 CENTRAL ST.
Hours—Wed. and Sat. 2-4, 7-8.
Consultation. Examination. Advice
FREE

LOCKSMITHS

LAWN MOWERS GROUND, keys filed and fitted. Sharpening of all kinds. Geo. E. Hibbard, 6 Second st.

KEYS MADE, locks repaired, umbrellas repaired, tools sharpened. Wm. W. Payne, 52 Thorndike st. opp. depot.

STOVE REPAIRS

HAVE YOUR STOVE trimmings polished and nickel-plated. Regan & Kirwin, 37 Shattuck st. Phone 2657.

QUINN STOVE REPAIR CO., 140 Middlesex st. Sell linings, grates and other parts to fit all stoves and ranges; work promptly attended to by expert repair men. Tel. 4170.

BOURGEOIS BROS., steam, gas and stove repairing. O. R. Bourgeois, Prop. Tel. 2718, 51 East Merrimack st.

CONTRACTORS AND BUILDERS

CARPENTER work wanted by day or hour. Prices reasonable. Chas. Richards. Tel. 4732-M.

DYERS AND CLEANSERS

SAVE MONEY
During August
Blankets Cleansed..... $1.00 Pair
Lace Curtain Cleansed.... 75c Pair
Telephone 1788 for Auto to Call
THE DILLON DYE WORKS
5 East Merrimack Street

REAL ESTATE FOR SALE

North Chelmsford—4-room cottage, newly painted, piazza, large hen house, 8 fruit trees, 3 minutes' walk from car line. Price $1100

Tewksbury Centre—6-room house and 12 acres of land. Price $2800

West Centralville—1 cottage, 8 rooms, furnace heat, bath, and 2 flats, 5 rooms each, gas $6000

ST. PIERRE & BERGERON
229 Hildreth Bldg. Tel. 2448

REAL ESTATE FOR SALE

HOUSES FOR SALE

CUSTOMERS waiting for cottages, 2-tenements, stores, rooming houses and mill property. I can sell it no matter where located. E. Gaston Campbell, 220 Hildreth building.

HOUSE for sale, 11 Phil st; nice location, handy to street cars. Fruit trees and store house; no dealers. Address C. F. Andrews, 17 Barrett st., Revere, Mass.

6-ROOM AND 8-ROOM COTTAGES for sale at once. Apply 72 Grand st.

6-ROOM COTTAGE for sale near Central st., newly painted and shingled. Buy this house and stop paying rent. Price $1000. D. F. Leary, Hildreth bldg.

2-TENEMENT HOUSE for sale near Westford st. 7 rooms each. Excellent location. $500 cash buys. Price $1300. D. F. Leary, Hildreth bldg.

2-FAMILY HOUSE for sale, 7 large rooms each tenement, all modern. Call at 957 Lakeview ave, between 7 and 9 p. m.

PAWTUCKETVILLE—8-room cottage, hot water, bath, open plumbing, nice hennery, 40 hens. Price $4000. John McMenamin, Florist, 23 Palmer st.

HIGHLANDS—7-room cottage, 7000 ft. land, hot water, bath, open plumbing, first class condition. Price $3400, $400 down. John McMenamin, Florist, 23 Palmer st.

MIDDLESEX ST.—Near Gillespie Co., 2-tenement house, 6 rooms each, electricity, hot water, bath, open plumbing, all hardwood floors. Price $4800. John McMenamin, 23 Palmer st.

NUMBER OF COTTAGES—In all parts of the city. From $2500 up, $300 down. John McMenamin, Florist, 23 Palmer st.

PAWTUCKETVILLE—7-room cottage, hot water, bath, open plumbing. Price $2600. John McMenamin, Florist, 23 Palmer st.

CENTRALVILLE—3 and 6-room cottages with garden. Price $2400, $400 down. John McMenamin, Florist, 23 Palmer st.

NEAR WESTFORD ST.—2-tenement house, 5 rooms each, hot water, bath, open plumbing, steam heat. Price $6700. John McMenamin, Florist, 23 Palmer st.

HIGHLANDS—7-room cottage, hot water, bath, open plumbing, 7500 feet land, ready for immediate occupancy. Price $3400, $400 down. John McMenamin, Florist, 23 Palmer st.

HIGHLANDS—To rent, 7-room cottage. John McMenamin, Florist 23 Palmer st.

LOT FOR SALE
On Harland Avenue, off Andover St. Size 60x100. Price $400 cash, or $500 on terms. Apply
A. WOOD,
710 20th St. N. E., Washington, D. C.

FARMS FOR SALE

BARN AND 5207 FT. OF. LAND for sale, Marginal st., near Cor. Wilder. Apply Washington Savings Institution, 36 Middlesex st.

LAND FOR SALE

CAMP LOTS for sale, $25 to $90—$5 down, $5 per month. Call, write or telephone. Atlantic Realty Trust, 519 Hildreth Bldg. Tel. 1640.

MERCHANDISE

ARTICLES FOR SALE

CROCHETED CAMISOLES for sale, ready to wear, 22 Bassett st.

SEWING MACHINE for sale, nearly new, drop head. Write or call, 161 Steadman st. Phone 1099-J.

NATIONAL BED SPRINGS for sale, bright and clean, $3, $4, $4.50, $5. White iron beds, look like new, heavy, $3.50, $4, $5, $6, $7, $8, $9. Ranges, bright, sound and clean, and guaranteed, $20, $25, $40, $50, $65. A. F. Prentiss, 349-356 Bridge st.

DROP HEAD SINGER for sale, $20. Standing Rotary $35, Wheeler & Wilson $5, needles and repairs for all kinds of machines. White Sewing Machine Co., 17 Thorndike st.

BABY CARRIAGES and strollers for sale, special for this week only, 20 per cent. discount on all. Emery Cognac, 628 Merrimack st. Tel. 1951.

WHITE SERGE—Fine all wool, at Baker's mill-end store, 611 Merrimack st.

BOOKS of all kinds bought, sold and exchanged at McQuann's, cor. Appleton and South sts. Tel. 8303.

CORD WOOD of all kinds for sale, sawed if desired; also chestnut posts, 6, 7, 8 ft. long. Amasa Brown, 70 Inland st, Lowell.

STINK BOMBS, itching powder, sneezing powder; latest tricks, novelties and puzzles; always something new. The Midget, 519 Middlesex st.

MUSKRAT FUR COAT for sale. Excellent condition. Inquire 61 Chestnut st., Mrs. J. Rivers.

KITCHEN RANGE and other household goods for sale, 672 Chelmsford st.

KITCHEN RANGE, almost new, for sale. Anyone interested may call at 56 Cambridge st., after 7 p. m.

GULBRANSEN PLAYER PIANOS reduced $100; were $595, now $495. Only player piano nationally priced. One price everywhere. Plays in any key. Ten year warranty. All woods; easy terms. Bon Marche.

PLAYER PIANO—88-note player piano, slightly used, fully guaranteed. Standard action. Regular price $750. Reduced to $485. Easy terms. Plays all standard rolls. Bon Marche.

SELLING ALL MY FURNITURE—Baptiste Kalajin, 193 East Merrimack st., second floor, between 5 and 8 p. m.

HAND COFFEE GRINDER for sale; also meat cutter, suitable for store, in perfect condition. Apply 130 Adams st. Lynch's market.

REAL ESTATE TO RENT

APARTMENTS AND FLATS

7-ROOM TENEMENT to let, modern conveniences, facing Cardinal O'Connell parkway. Apply 151 Central st.

KITCHENETTES ready to let. There are still a few new kitchenettes not yet applied for at 586 Merrimack st. at the new building; three and four rooms, large size, steam heat, hot and cold water all year round, electricity, gas, up-to-date baths, hard wood varnished floors; reasonable rents. Telephone and make appointment to see them. M. A. Ansara, 12 Varney st. Tel. 5719-W.

3 AND 4-ROOM TENEMENTS to let, will repair if necessary, $2.25 and $2.50 per week. 15 and 17 Queen st. Apply to Mrs. E. Jolin, 17 Queen st.

6-ROOM TENEMENT, all modern improvements, 195 Grand st.

FURNISHED ROOMS to let, 109 Third st., modern conveniences; private family. Prices reasonable.

6-ROOM TENEMENT to let. Inquire 235 Chelmsford st.

TWO 6-ROOM TENEMENTS to let at 25 Warnock st. and 1175 Lawrence st.; also store. A. H. Hammock, 1175 Lawrence st. Tel. 4259-W.

UPPER MODERN 6-ROOM FLAT to let, set tubs, bath, coal shed on same floor, 712 Gorham st.

ROOMS TO LET

FURNISHED

ROOMS to let for light housekeeping, hot and cold water. 606 Middlesex st.

TWO FURNISHED ROOMS to let for light housekeeping, rent $4 per week, electric lights, heat, gas. Inquire 15 Fourth st.

PLEASANT ROOMS to let, 291 Middlesex st, single and double suites; cool in warm seasons and warm in cool seasons. Matron, Room 11.

ROOMS REGISTERED, all parts of city. Apply Co.-Op. Adv. Service, 519 Hildreth Bldg. 2-4 p. m.

FURNISHED ROOM to let, 32 Bridge st. opp. Keith's theatre, by week, $1.50 up and by the night 50c up. Open all night.

ROOMS REGISTERED, all parts of city. Apply Co.-Op. Adv. Service, 519 Hildreth Bldg. 2-4 p. m.

TENEMENTS to let, 5 rooms, 11 Cady st., $2.50 weekly; 5 rooms, East Merrimack st., $2.25 weekly; 4 rooms, East Merrimack st., $2.00 weekly; 3 rooms, 15 Cady st., $8.00 monthly. Apply to Peter Brantt, 129 East Merrimack st., or H. W. Ordway, 15 Nesmith st.

5-ROOM TENEMENT to let, bath, hot water, gas, steam, $20. 855 Rogers st., city line.

4 AND 5-ROOM TENEMENTS to let in newly renovated block, all rooms newly painted and papered. Apply 73 Grand st.

MISCELLANEOUS TO LET

STORE to let or lease at 701 Merrimack st. Tel. 5470.

SUITS of all kinds to let. Tailor, 24 Middle st.

DESK ROOM to let. Apply 519 Hildreth building.

LOST AND FOUND

YELLOW ANGORA KITTEN lost Friday in vicinity of Fay st. Reward return 17 Fay st. or Tel. 675-W.

POCKETBOOK found Tuesday night. Owner may have same upon proving property and paying for this ad. at 254 West Sixth street.

SUM OF MONEY found on Westford st. Owner may have same by calling at 41 Royal st. and prove property. Tel. 5983.

BLACK LEATHER WALLET containing sum of money, B. & M. all division pass and other personal papers of value to owner, lost Thursday morning. Reward if returned to ticket office, B. & M. station.

BUNCH OF KEYS, about 11 or 14, lost Sunday. Reward. Return to 57 Tyler street.

WILL PARTY who took the brown velour wrap from dance hall, Lakeview, by mistake, please return same to 27 Wyman st.? No questions asked.

SUM OF MONEY lost Friday noon, between Dutton, Market, Central and Merrimack sts. Reward return R. I. Ripley, Chelmsford Centre.

MISCELLANEOUS WANTED

WASHING AND IRONING wanted by woman, to go out by the hour or day, also at home, 152 Appleton st., rear 5.

SECOND HAND BUTCHER CART wanted to buy. Tel. 4168-W.

PATENTS—Write for Free Guide Books and Evidence of Conception Blank. Send model of sketch and description of invention for our free opinion of its patentable nature. Highest references. Prompt attention. Reasonable terms. Victor J. Evans & Co. Woolworth bldg., New York city, Main offices, 805 Ninth, Washington, D. C.

ANNOUNCEMENTS

DANCING AND DEPORTMENT

DANCING LESSONS
Ballroom and stage dancing by competent teacher. Adults and children. For information Tel. Harry Collins, 1217-W.

FISHERMEN, ATTENTION!—Parties wishing salt water fishing trips please communicate with David A. Polley, 57 Ballard st., East Saugus. Good service, seasonable rates, no seasickness. Tel. 397-W, Saugus.

HONING

SHAVING—Have your used safety razor blades resharpened by specialists. Howard Apothecary, 197 Central st.

FINANCIAL

FOREIGN EXCHANGE

MONEY sent to all parts of the world. Call and inquire. Bankers' Exchange, 200 Central st.

DOINGS OF THE DUFFS

Tom Is Not Such a Bad Husband

BY ALLMAN

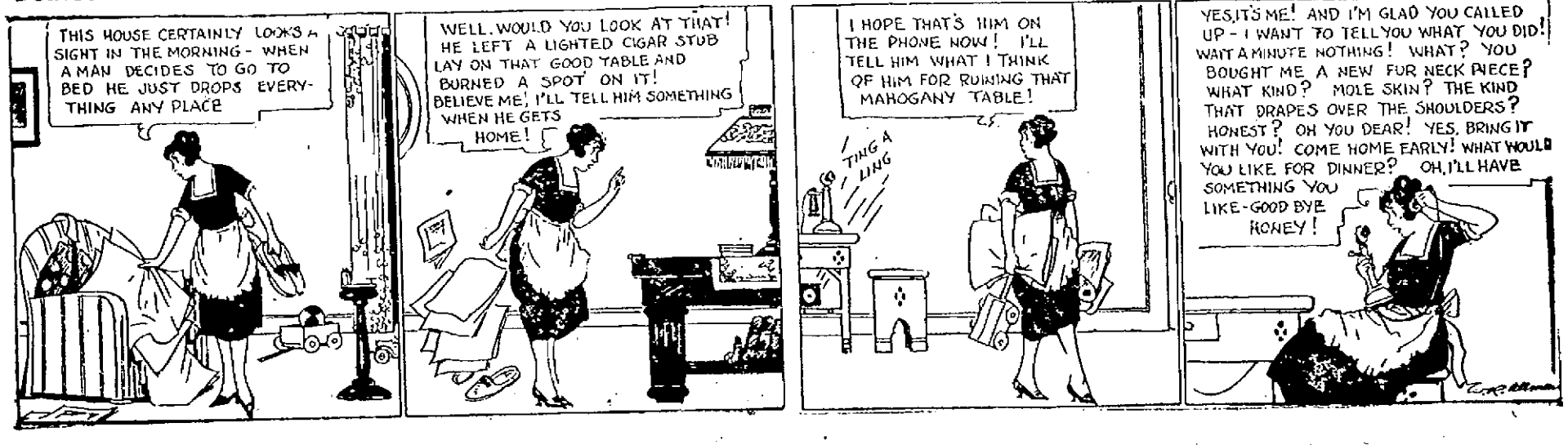

TRAINS TO AND FROM BOSTON

Southern Division

To Boston Lvc.	To Boston Arr.	Fr. Boston Lvc.	Fr. Boston Arr.
5.20	6.40	2.30	3.16
6.23	7.28	6.00	7.04
6.44	7.35	7.55	8.39
b6.50	7.50	n8.15	9.34
7.02	8.06	8.40	9.39
7.56	8.57	10.00	10.39
8.05	9.43	11.01	12.09
9.01	9.47	12.40	1.11

"House Cleaning" in the Police Station Cellar May Bring Some Rare Old Vintage to Light

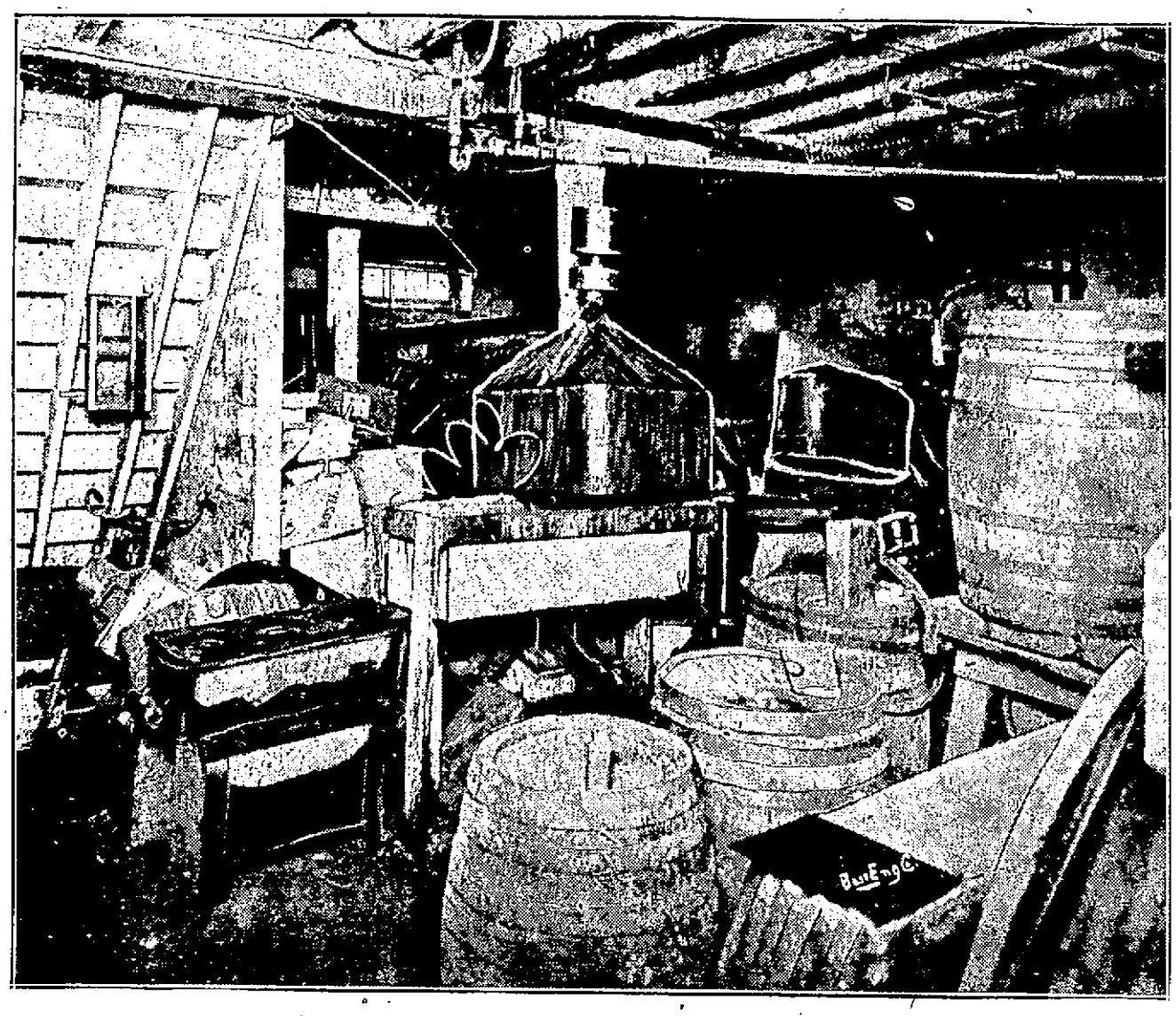

CELLAR AT POLICE HEADQUARTERS LOOKS LIKE PAWN SHOP

A most unusual but seemingly most necessary auction sale is slated to take place here September 24, when the cellar of police headquarters will be emptied of sundry bottles and cases which have been reposing there for nearly a quarter of a century. Until recently the articles appeared to be in the nature of elephants upon the hands of the authorities, as they were supposed to have been stolen in 1898, and the owner was never located. Pending the possible ultimate discovery of their rightful possessor, they have accumulated cobwebs and have attained the dignity of a ripe old age at the expense of storage room at the police station the cellar of which has been cluttered with them with apparently no thought of relief.

Mysterious whispers that potent fluids of ancient vintage might lie hidden coyly among these relics have not been verified, but it is hinted that surprises and complications may transpire when the auctioneer's gavel begins to pound. What will happen if a box is sold under the very eye and auspices of the law, and is found to hold a liquid treasure trove which, while a delight to some, perhaps would be an unlawful one? This is the question which is agitating the minds of the curious. Those who have descended into the cellar, piled with an amazing miscellany of interesting objects, contend that almost anything might come forth from the heterogeny.

At all events, the sale has been advertised, and presumably will take place on schedule time. The collection which will be disposed of was taken by the police from "one Charles A. Pike." That was "back in ninety-eight," and it is rumored that alcoholic potions were among the seized goods. If these reported liquid dainties fail to turn up when the "clean up" comes off, perhaps the query will arise as to what became of them, it is stated.

It remained for Superintendent Redmond Welch of the local department, to take a decisive step in ameliorating conditions of crowding in the police cellar. Late in August, he despatched a communication to City Solicitor William D. Regan and received authorization for the sale.

Nicaraguan Troops Demobilized

MANAGUA, Nicaragua, Sept. 10—(By the Associated Press)—Demobilization of the Nicaraguan troops which recently quelled the revolutionary uprising on the Honduran frontier, has been rapid. The troops have been paid and are returning quietly to peaceful occupations.

Nicaragua and Honduras will form a mixed commission with ample power to ascertain the responsibility for and causes of the recent disturbances near the boundary line which it was feared, would have resulted in a disastrous war involving several central American republics.

LOWELL GAS COKE

"BEST BY TEST"

Keeps the House Warm
Keeps the Basement Clean

The popularity of Gas Coke is not due alone to its unequalled qualities as a heat producer. It may also be attributed to the fact that Gas Coke is by all odds the cleanest of all solid fuels.

Buy Heat—Not Waste

when you purchase fuel. You will get more heat and less waste in Gas Coke because Gas Coke is practically pure carbon, is smokeless and sootless, burns down to a clear white ash.

Order Today! $13.00 Ton

Ask about our price guarantee for your Winter supply.

LOWELL GAS LIGHT CO.

Telephones 5986—349

DEATHS

HORN—Alfred S. Horn, aged 73 years, died yesterday at his home, 1148 Middlesex street. He is survived by his wife, Mrs. Arabella C. Horn; one son, Samuel C. Horn; one granddaughter, Arabella C. Horn; two sisters, Miss Emma J. Horn and Mrs. Isabelle P. Nichols.

INFANT MORTALITY VERY LOW HERE

Lowell came very near having a spotless record as far as infant mortality is concerned this week. For the past seven days there has been reported only one death of a child less than a year old.

The total number of deaths this week was 29, a slight increase over the number for the previous two weeks. Three children under five died and infectious diseases caused two deaths. Pneumonia and bronchitis each caused a death as did diphtheria and tuberculosis.

Infectious diseases reported included two cases of diphtheria, three of typhoid fever and two of tuberculosis.

PERSHING GOING TO FRANCE WITH MEDAL

WASHINGTON, Sept. 10.—General Pershing, chief of staff of the United States army, was ordered by President Harding today to proceed to France to present the Congressional Medal of Honor to the unknown soldier of that republic.

BLAZE IN AUTOMOBILE

The alarm from box 214 at 8.25 o'clock this morning, was for a slight blaze in an automobile owned by Antonio M. Bettencourt, the Gorham street grocer. The machine was standing in front of the store when the fire started and the blaze was put out before any serious damage was caused.

CITY OF LOWELL

NOTICE TO MEN AND WOMEN VOTERS

All persons claiming the right to vote at the coming elections, and desiring to be registered as voters are hereby notified to appear before th election commissioners to present evidence of their qualifications at sessions to be holden as follows, to wit:

AT CITY HALL

Registration dates: Sept. 12, 13, 19, 20, 26 and 27

Hours: 2 to 4 and 7 to 9 P. M.

Applicants must bring their tax bills and naturalized persons their final papers. Women already registered do not have to re-register.

Election Commissioners,
HUGH C. McOSKER, Chairman,
JOSEPH H. MAGUIRE,
THOMAS H. BRADEN,
J. OMER ALLARD, Clerk.

FUNERAL NOTICES

QUINN—Died Sept. 9, William Joyce Quinn. Funeral will take place on Monday morning at 8 o'clock from his late home, 7 Oak street. Funeral high mass of requiem will be sung at the Immaculate Conception church at 9 o'clock. Burial will take place in St. Patrick's cemetery. The funeral arrangements will be in charge of Undertakers M. H. McDonough Sons.

HAGGERTY—The funeral of Timothy Haggerty will take place Sunday afternoon at 1.30 o'clock from his late home, 726 Lawrence street. Services will be held at the Sacred Heart church at 2.30 o'clock. Burial will take place in St. Patrick's cemetery. There will be a mass for the repose of his soul Monday morning at the Sacred Heart church at 8 o'clock. The funeral arrangements in charge of Undertakers Higgins Bros.

HORN—Died Sept. 9, in this city, Alfred S. Horn, at his home, 1148 Middlesex st. Funeral services will be held at 1148 Middlesex st., Monday afternoon at 2 o'clock. Friends are invited without further notice. Burial private. The funeral arrangements are in charge of Undertaker George W. Healey.

SMITH—Died Sept. 9, in this city, Melvin B. Smith, at his home, 11 Warwick st. Funeral services at 11 Warwick st., Sunday afternoon at 3.30 o'clock. Friends are invited without further notice. Burial private. Please omit flowers. The funeral arrangements are in charge of Undertaker George W. Healey.

McCOGAN—Died in this city, Sept. 8 at 23 Cambridge street, Mrs. Mary McNally McCogan. Funeral will take place from the home of her sister, Mrs. W. H. Mahan, 23 Cambridge street, Monday morning at 8.30. Funeral high mass will be sung at St. Peter's church at 9.30. Burial will be in the family lot in St. Patrick's cemetery. Undertaker C. H. Molloy Sons in charge.

CARD OF THANKS

We, the undersigned wish to thank publicly all who by their acts of kindness, spiritual and floral offerings helped to lighten our sorrow in the death of our beloved mother and sister, Anna Cunningham Wolfgang. We will ever cherish such evidence of true friendship.

CUNNINGHAM FAMILY, 96 Parker Ave.

CHAMBER OF COMMERCE

There will be a meeting of the directors of the chamber of commerce next Monday. Among the questions to be discussed at the meeting will be the Gas company referendum, the new charter, and the safety week which is to be held here beginning Sept. 25 under the auspices of the chamber.

If you want to buy, sell, rent or exchange anything, try a Sun classified ad.

SCHOOL BELLS RING AGAIN

Public and Parochial Schools to Reopen Monday Morning for Fall Term

Heavy Enrollment Expected —Many Improvements During Vacation Season

Everything is in readiness for the reopening of Lowell's public and parochial schools next Monday and school department officials anticipate a record enrolment in all parts of the city.

During the summer months the employes of the buildings department have made many important changes and improvements in the school buildings and pupils will find everything spick and span when they report Monday morning.

Some of the major changes will include the opening of the new 14-room addition to the Charles W. Morey school in the Highlands, the transfer of the portable schools which have been used there for the past few years to other parts of the city, the complete renovation of the interior of the old Morey school building, the installation of new dry closets in the Cross street and Pino street schools, the installation of a new heating system in the Howard street school and the installation of a new boiler in the Varnum school.

A new school district will be added to the junior high school plan of development this fall when the Morey school district will be conducted on the junior high plan. The change will affect the pupils of the Morey, Washington and Lincoln schools and it is said there will be considerable protest on the part of some parents in that district who say their children will be discommoded by the new system.

The school calendar for the 1921-22 school year was announced today by Supt. Hugh J. Molloy. The first teachers meeting of the year will be held next Wednesday afternoon. On Sept. 27 the school board will have its next regular meeting.

On Oct. 3 the evening schools of the city will open and on Oct. 11 will come Columbus day exercises in all the schools. On Oct. 12 all school sessions will be suspended in observance of the holiday. The annual convention of teachers of this county will be held Oct. 28.

Thanksgiving exercises will be held Nov. 23 and there will be no sessions on Nov. 24 and 25. The second term of the school year will begin Dec. 12. Christmas exercises will come Dec. 23 and on that date the Christmas vacation will begin to continue until Jan. 3.

The new school committee for 1922 will meet on Jan. 3 for organization and on Jan. 26 and 27 will come mid-year examinations. The winter vacation will begin Feb. 23 to continue until March 6.

Lowell day exercises will be held next year on April 3 and the final vacation of the school year will start May 1. It will end May 8. The schools will close June 23.

The parochial schools of the city are also prepared for their reopening Monday. In most parishes the mass of the Holy Ghost will be celebrated as the opening feature of the school year.

The Lowell Normal school will reopen next Wednesday, Sept. 14, and the Lowell Textile school Monday, Sept. 26.

FUNERALS

MYERS—The funeral of Thomas Myers, who died at the Soldiers' home in Bath, Steuben county, N. Y., Sept. 6, took place yesterday afternoon. The body was accompanied by friends from Boston, Salem, Winthrop and Peabody. Mr. Myers was a former resident of this city and served with Co. I, New York Cavalry during the Civil war. The bearers were Vincent P. O'Keefe, Lewis F. O'Keefe, George Kenna and William Riley. Burial took place in the family lot in St. Patrick's cemetery, where the final prayers were recited. Undertaker George B. McKenna was in charge of funeral arrangements.

HARRIMAN—The funeral services of Mrs. Ella C. (Ramsdell) Harriman were held yesterday afternoon at the Chelmsford Street Baptist church, and were largely attended by relatives and friends, including delegations from James A. Garfield Relief Corps and Chelmsford grange. The former was represented by Mrs. Elizabeth Dexter, Mrs. Gertrude Connell, Miss Helen Smith and Mrs. Catherine Ingalls. Chelmsford grange was represented by Mrs. F. J. Spaulding, Mrs. J. W. Christy, Mrs. F. E. McMaster and Mrs. G. L. Putnam. Rev. Elmer F. West, pastor of the church, officiated. There was appropriate singing by Mrs. Fred L. Roberts, Miss Iva Beadsley was organist. There were many flowers. The bearers were Frank Carter, William Greeley, Mr. Carter and Mr. Taylor. Burial took place in the family lot in the Edson cemetery, where the committal service was read by Rev. Mr. West. The funeral arrangements were in charge of Undertaker William H. Saunders.

MORRISON—The funeral services of Fred W. Morrison were held yesterday afternoon and were largely attended. Rev. John L. Cairns, pastor of St. Paul's Methodist church, officiated. There were many flowers. The bearers were Edward Sheldon, Eddie F. Rabounty, Fred C. Piper and William Enwright. Burial took place in the family lot in the Edson cemetery, where the committal service was read by Rev. Mr. Cairns. The funeral arrangements were in charge of James Flemings, under the direction of Undertaker William H. Saunders.

BELANGER—The funeral of Yvette Belanger took place yesterday from the home of her parents, Philip and Rosanna (Davignon) Belanger, 57 Cheever street. Burial was in St. Joseph's cemetery in charge of Undertaker Joseph Albert.

WASHINGTON, Sept. 10.—President Harding arranged today to spend the week-end at Atlantic City, leaving Washington shortly after noon by automobile for the coast resort.

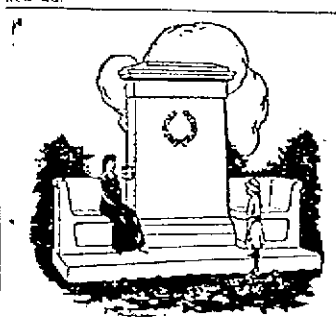

A MASSIVE MONUMENT

or a simple headstone are equally within our ability to provide. We are prepared to show designs in every style and guarantee sure satisfaction with every order. We shall be glad to have you call or we will send a representative to you if you so desire. Our plant in Lowell has all the most modern facilities for the production of fine memorial work.

The Lowell Monument Co.
JOHN PINARDI, Prop.
1060 Gorham St. Tel. 835-W

SUN BREVITIES

Lydon for best catering. Tel. 4934.

Best printing. Tobin's, Associate bldg.

J. F. Donohoe, 222-223 Hildreth bldg. real estate and insurance. Telephone

Don't delay becoming a golfer. It means better health. Get your golf goods at Dickerman & McQuade.

Mr. Leo Demers of Aiken avenue has returned from a pleasant two-weeks' vacation spent in New York.

Fire and automobile insurance at lowest rates. Lowell Mutual Fire Insurance Co., 53 Central st. Phone 91.

Mr. Eugene Descoteaux will leave tomorrow evening on a month's trip to Montreal, where he will be the guest of his sister.

The engagement is announced of Miss Dorothy Prentiss Webster, a well known employe of the city library, to Mr. Don Leon Overlock of this city.

Miss Alice Couture has returned from a two-months' trip to Canada during which she visited relatives in Montreal and Quebec.

Dr. William F. Ryan has returned after spending his vacation in the Green mountains and other points in Vermont.

Misses Helen Daley, Winnie O'Loughlin, Elizabeth McMan and Anna Donlan have just returned from a tour of the beaches, accompanied by Mrs. Jas. Bagle.

Mrs. Isaie Morin of Aiken street will leave tomorrow morning for St. Marc des Carrieres, Que., where she will spend three weeks as the guest of her parents, Mr. and Mrs. William Belisle, formerly of this city.

Master Wilbrod Berube, son of Mr. and Mrs. George Berube of Rockdale avenue, has gone to Berthierville, Que., where he will resume his studies at St. Joseph's college.

Mr. and Mrs. James R. Brown and son, James, Jr., and William Orr of Lowell and Amherst, N. H., are spending their vacation in Canada. They will visit Montreal and other parts of Quebec.

Secretary George F. Wells, of the chamber of commerce will probably attend the convention of the New England Association of Commercial Executives which is to be held at New Bedford Sept. 23 and 24. John O'Rourke, formerly assistant secretary of the local chamber, is vice president of the association and will play a prominent part in the doings of the convention. It is probable that several business men from this city will attend the gathering.

MATRIMONIAL

Farrell—Kelly

The marriage of Mr. Edward A. Farrell and Miss Jennie E. Kelly took place September 7 at St. Peter's rectory, the ceremony being performed by Rev. Peter T. Linehan. The bridesmaid was Miss Vina Garrity, while the best man was Mr. Richard Costello. The couple will make their home at 12 Burns street.

Herrick—Hall

Mr. Robert F. Herrick, Jr., of Milton and employed by the Saco-Lowell shops in this city and Miss Thelma Hall of New York were married Sept. 6 at the Emmanuel church in Boston by Rev. G. P. Bentley. After the ceremony the couple left on an extensive voyage to China and Japan.

NELSONIAN CLUB PARTY

Members of the Nelsonian club, composed of employes of the F. E. Nelson Co., Inc., gave a pleasant surprise party last evening, at the home of Mrs. Blanchard in Gates street, in honor of Mrs. William Brown, head bookkeeper of the firm, who has resigned. In behalf of the club, the president, Miss Josephine Wrenn, presented Mrs. Brown a beautiful electric floor lamp. A delightful concert was given, including solos by Mrs. N. J. Marcotte, Miss Helen Gignac and Miss Gertrude Eastman; cornet solos by Joseph Podgolski and Scotch songs by Forrest Orkins. Mrs. Alice Donnelly McLaughlin was accompanist. Refreshments were served by Mrs. Adams, Mrs. Blanchard, Mrs. Payette, Miss Bertha Craven, Miss Bertha Parent and Miss Josephine Wrenn. Games were enjoyed until a late hour, when the club members departed with best wishes for the guest of the evening.

INDICTMENTS IN LOWELL CASES

Indictments in a large number of Lowell cases, involving serious charges including robbery, breaking and entering, incest, and assault with a dangerous weapon, were returned yesterday by the grand jury, sitting at East Cambridge. Robbery indictments were found against the following: Alonzo Fadden, Cornelius O'Brien, James E. Murphy and David Duchesne. John P. and Herbert C. Lough were indicted for breaking and entering. The following were indicted for breaking, entering and receiving: Bertram E. Clark, John Pineault, Irving Leben, Samuel Dillinger, and Philip DeForest. James A. Grand had an indictment for incest returned against him. The grand jury reported a true bill also in the cases of Harry Clappas, charged with assault with a dangerous weapon; Christos Nevuous, charged with assault and battery; and Charles Dennis, charged with non-support.

A second complaint was lodged against Bertram E. Clark in the lower court, on adultery charges, but the grand jury returned no bill on this charge. No bill was also found in the case of Edward Peredou, charged with violating the motor vehicle law. An official list of the indictments was given out today by Ralph N. Smith, clerk of the superior court.

Municipal Council

Continued

resulted in an average expenditure of between $7000 and $8000 monthly.

High School Boilers

What may eventually develop into a fair-sized wrangle had its initiation at this morning's meeting, when Commissioner Marchand, who had just come from a meeting of the high school building commission, announced that that body felt that the revenue from the sale of a dozen old boilers taken from the basement of the high school building should be credited to the building commission's funds. Previously, it had been assumed that the money would go to the buildings department, inasmuch as the old school building comes under that department's supervision.

Commissioner Marchand had previously been authorized to have the purchasing agent sell the boilers in question and Mayor Thompson suggested that the boilers be sold and the money credited to the general treasury. Later, if there is any dispute as to where it is to go, the matter can be ironed out. But at the present time, the high school authorities are anxious to have the yard cleaned up so that their students may use it.

The council approved a bill of $1000 from the American Fireworks Co. for the exhibition which was given here July 4. In order to pay the bill it was voted to appropriate $600 from the general treasury fund and add to it the $400 set aside for the July 4th observance.

Bills totalling $5014.73 on the construction of the new bungalow firehouse in Stevens street were approved. The sum of $4648.53 remains from the revenue which the city received from the sale of the Westford street house and the council voted to transfer $366.20 from the loan negotiated for the construction of the new house. Both these amounts will be sufficient to meet the August bills.

Various other bills for August were approved and the city auditor was instructed to issue a warrant on the city treasurer for their payment. The council adjourned at 12.03 p. m. to meet Tuesday morning at 10 o'clock.

CARD OF THANKS

We, the undersigned, desire to express our most sincere and heartfelt thanks to our friends and neighbors who by their acts of kindness and expressions of condolence helped to lighten the burden of grief at the death of our dear aunt, Mary Barton.

MARY MATHEWS and Family.

MASS NOTICE

CAMPBELL—There will be an anniversary mass at the Immaculate Conception church, Wednesday a. m. at 8 o'clock for the repose of the souls of James and Nora Campbell. Requested by Mrs. James Blessington, Westford st.

HOME OF SERVICE
IN HOC SIGNO VINCES
HOUSE OF O'DONNELL

Fine Funeral Furnishings

VITAMINE
CONCENTRATED
YEAST PILLS

Why choke yourself with a yeast cake. Take it in small pill. 60 pills equal to 60 yeast cakes, for..... 96c

New Store—New Fresh Stock

SAM McCORD, PRESCRIPTION DRUGGIST
236 Merrimack St. Opp. St. Anne's Church Lowell, Mass.

THE WEATHER

Fair tonight; Sunday increasing cloudiness; slight variable winds

THE LOWELL SUN

7 O'CLOCK

ESTABLISHED 1878 | LOWELL MASS. SATURDAY SEPTEMBER 10 1921 | PRICE TWO CENTS

FLOOD DEATH TOLL PLACED AT FIVE HUNDRED

San Antonio Swept by Worst Flood in History; Property Loss $3,000,000; 22 Bodies Have Been Recovered

SAN ANTONIO, Tex., Sept. 10—With 22 bodies recovered out of an estimated death list placed by some as high as 500 and with a property loss variously estimated at from $1,000,000 to $3,000,000, San Antonio early this morning suffered the worst flood in its history.

A cloudburst in the Olmos valley north of the city sent a flood of water down the San Antonio river which joined with flood waters from the Alazan and San Pedro creeks on the west and completely inundated a large part of the business district and several residence sections.

The residence quarter in which the greatest loss of life occurred is occupied largely by Mexicans.

Troops Aid in Rescue Work

The city has not been placed under martial law, but military forces at Fort San Houston and Camp Travis are co-operating in relief and

Continued to Page Two

SUMMER ON THE WANE —FROSTS PREDICTED

WASHINGTON, Sept. 10.—Summer was on the wane today. Weather bureau officials said so and backed up their statement with formal forecasts of "frost," "colder," "much cooler" and "cooler" for the northern portion of the country.

Temperatures which ranged around freezing or below early today in Montana and Wyoming will begin to fall tomorrow in the middle western states and before the new week gets far under way, there will be a change for the cooler all the way eastward to the Atlantic coast. The decline in temperature will not be so decided east of the Mississippi as has been experienced in the snow-covered portions of Montana, but bureau officials said it ought to be enough to bring about the demise of the straw hat, which throughout a good portion of the country came early and by virtue of a September hot period was attempting to stay late.

HONOR FOR LOWEL MAN

John P. Weller, a graduate of the Lowell high school and the Leland Stanford university of California, has been awarded a fellowship for advanced study in Belgian institutions of larning by the commission for the Belgian relied educational Foundation, Inc., of New York. He is one of 24 American students who will receive several years' training abroad as a form of memorial established when the commission for relief in Belgium finished its work at the end of the world war. Weller was nominated for the honor by the officials of Leland Stanford university.

HIGH SCHOOL CROWDED

Largest Enrollment In History of Local School—Reopening Plans Completed

Preparations have been completed for the reopening of the Lowell High school Monday morning, and the reception of the largest number of students ever enrolled there. A meeting of all the high school teachers was held in the school hall this morning, with Headmaster Henry H. Harris presiding, and each teacher was given his or her assignment for the coming school year.

Freshmen students will report at 7.55 Monday morning, in the assembly hall of the main building, for their assignment to rooms. Other students will report at 8.40, on the lower floors of the main building. Nearly 2000 students will take up their studies in the school next week, according to Mr. Harris.

Every preparation has been made during the summer months to accommodate the large number of students. A portable school has been erected in the school yard and the assembly hall has been partitioned off into four classrooms. Every seat in both the main building and the annex will be occupied when the fall term begins.

SHERBURNE TRIES TO HALT RESIGNATIONS

BOSTON, Sept. 10.—Resignations of several other artillery officers of the Massachusetts national guard, which have been expected since Brig. Gen. John H. Sherburne tendered his resignation to Gov. Cox recently, materialized yesterday. Everyone of the officers who presented his resignation to Gen. Sherburne, however, was advised by him to stick and give his best services to the organization.

Maj. John Simpkins, brigade adjutant of the First Field Artillery brigade was the first to follow the example of his chief, and his resignation has been received by Adjt. Gen. Jesse F. Stevens at the state house. Maj. Simpkins' act came as no surprise, as it is the custo for the peronal staff of a general who has resigned to resign also.

And because it is natural and proper under the circumstances for Maj. Simpkins to resign, Gen. Sherburne has accepted his resignation. But to all other officers who sought to follow the example—and there ahve already been a number of them—Gen. Sherburne said no, and has insisted that they stick. And, this attitude still applied when Maj. Daniel Needham, Gen. Sherburne's own law partner, offered his resignation. Major Needham has followed the general's order and he has stuck.

MUNICIPAL COUNCIL

Special Meeting Today—Bridge Bill Is Held Up—Other Business

A bill for $8000 more for extra work on the Central bridge performed by the Engineering Service & Construction Co. of Boston during the month of August was held up by the municipal council this morning when it was voted on recommendation of the engineering and law departments that only $3500 of that amount be paid.

The August bill for extras, so-called, is the second statement of its kind to be held up by the council. In the July bill of the Boston company there was a charge of some $13,000 for extras but only $3500 has been paid and it is expected that the collection of the rest will be a matter of litigation. There is a disagreement between the company and the engineering department as to the right of the former to include certain items under the head of extras and despite repeated conferences, no agrement has yet been reached.

The council also voted this morning to borrow $20,000 to replenish the depleted soldiers' relief appropriation. City Auditor J. Joseph Hennessy explained that the exceptional demands upon that department this year have

Continued to Page Twelve

REVISION OF HOUSE TAX BILL BEGUN TODAY

WASHINGTON, Sept. 10.—Revision of the house tax bill on a basis of government needs of $3,200,000,000 from internal revenue this fiscal year, was begun today by the senate finance committee. The measure was taken up section by section, the committee having failed yesterday to reach any agreement on the high points.

Developments yesterday led to a general belief at the capitol that the committee would not have entirely smooth sailing, but Chairman Penrose still was hopeful that the measure could be completed by the time congress reconvenes one week from next Wednesday.

SULLIVAN AGAIN FORCED TO QUIT

Abandoned Fifth Attempt to Swim Channel Because of Rough Weather

Was Eight Miles From Goal and Had Been in Water 12½ Hours

LONDON, Sept. 10—(By the Associated Press)—Henry Sullivan of Lowell, Mass., who left Dover Friday afternoon on his fifth attempt to swim the English channel, was forced to abandon the attempt because of rough weather, early today, when he was eight miles off the French coast. Sullivan was 12½ hours in the water.

Sullivan first tried to swim the channel in 1913. He started from South Foreland and lacked six miles of reaching the French coast. In August, 1920, he started from Dover on his second swim but had to give up the attempt on account of the rough sea when he had only three miles to go. The next month he set out once more and lacked only two miles of completing the crossing.

The fourth attempt was made last month from the French side. Sullivan starting from Cap Gris Nez, near Calais. He abandoned the attempt in mid-channel because of the choppy sea.

Mrs. Henry Sullivan, wife of the swimmer, received a cable from her husband yesterday, but no mention was made of his intention to make another attempt. It read: "Weather unfavorable; will be home soon."

Henry's father feels that his son evidently decided at the last minute, probably at the request of Burgess and others who were at Dover, to make a final effort before returning home. Mr. Sullivan, Sr., said:

"Henry and I, and all others who have ever been in the channel realize that it is impossible to negotiate it unless conditions are right. I advised him when he left for Europe to quit when he found he could not make it, and not risk his life and health by continuing to battle against the impossible. His action in both attempts indicates that he followed my suggestion."

COL. HALE APPOINTED

Gov. Cox Names Him to Succeed Brigadier General Sherburne

BOSTON, Sept. 10.—Col. Richard K. Hale of Brookline, was appointed by Governor Cox today to command the field artillery of the Massachusetts National Guard. He will have the rank of brigadier-general and will succeed Brig. Gen. John H. Sherburne, resigned.

PROBE DEATH OF MOVIE STAR

SAN FRANCISCO, Sept. 10.—The death of Miss Virginia Rappe, a Los Angeles motion picture actress, in a hospital here yesterday, is being investigated by the police. She was stricken while attending a party Monday night in a hotel suite occupied by Roscoe (Fatty) Arbuckle.

Man Who Broke Into Union-St. House is Dragged From Under Bed by Men Who Heard Woman's Screams

HENRY F. SULLIVAN

WELLS INDICTED ON TWO COUNTS OF MURDER

BOSTON, Sept. 10.—Charles A. Wells, who yesterday shot and killed Ella A. Wells, who had divorced him recently, and her counsel, A. Louis Altmeyer, on a crowded street car in the West Roxbury district, was indicted today on two counts of first degree murder.

A special session of the grand jury was called by District Attorney Pelletier. Seventeen witnesses, including passengers on the car, were heard. The indictments were returned within 24 hours of the shooting.

INSANE MAN ESCAPES LEAVES DUMMY IN BED

BRIDGEWATER, Sept. 10.—Joseph Thompson, a prisoner in the insane hospital at the state farm, escaped early today, leaving a dummy in his bed. He cut a hole through a window grating, lowered himself from the fourth floor to the ground with a rope made of bed clothes and scaled a 20-foot wall with the same rope and a hook. No trace of him had been found several hours later.

Thompson, also known as Joseph Martin, was convicted in Boston of robbing Max Molin, a baker of $50 in a holdup. After being sentenced to six to nine years in state prison, he was transferred to the insane hospital here last month.

SCENE OF DEVASTATION

St. Vincent's Sea Island Cotton and Sugar Cane Fields In Ruins

ST. VINCENT, Windward Islands, Sept. 9.—(By the Associated Press)—St. Vincent's sea island cotton crop for 1921 was almost entirely destroyed by the cyclonic storm which swept over the Windward Islands Thursday. The sugar cane fields were laid flat and numerous cocoanut trees were uprooted or stripped.

The economic outlook, already affected by the market depression, now is considered extremely gloomy. The storm did considerable damage to buildings. The public jetty in Georgetown was demolished, the sea there having made even greater inroads than it did in the hurricane of 1898.

Victoria Park in Kingstown resembles a devastated forest, all the trees having been blown down by the storm or denuded of their foliage.

FIND DISSECTED BODY OF ASMUS

CHICAGO, Sept. 10.—The dissected body of Carl Asmus, automobile salesman, who disappeared Thursday with Bernard J. Daugherty, whose body was found in the Desplaines river yesterday, was unearthed today under the garage in the rear of the home of H. W. Church, on Fulton street.

WAS KICKED BY INTRUDER

Man Who Broke Into House Kicked Mrs. Bean In the Side

Night Marauder Gets Seven Months in Jail—His Companion Held

Terrorizing Mrs. Lillian Bean by breaking into her Union street residence as she lay sleeping there about four o'clock this morning, Frank Zalesky was dragged from under her bed by infuriated men of the neighborhood, who were aroused by the woman's screams, and turned over to the police, according to testimony in the district court today. Zalesky, while be-

Continued to Page Two

RAILWAY INSTALLS NEW SWITCHES

Ten new electric switches of the most approved type are being installed in different parts of the city by the local management of the Eastern Mass. Street Railway company. Work was started today on the installation of two of the new switches in Merrimack street. One of them is being put into place at the junction of Merrimack street near Shattuck street at the point where cars switch over to go through Broadway.

In the near future switches will be installed at the junction of Bridge and First streets, Bridge street and Lakeview avenue, and Central and Appleton streets. Others will be placed at important traffic points throughout the city. With these devices in place the operator of this car will have no occasion to leave his vehicle to throw the switch but can throw it by a twist of a lever within the car. It will mean a great saving in time and energy and, according to the officials of the railway, will result in an improvement of the service to the patrons of the railway.

N.Y. AND BOSTON CLEARINGS

NEW YORK, Sept. 10.—Exchanges $620,000,000; balances $64,400,000.

Weekly: Exchanges $2,702,500,000; balances $277,200,000.

BOSTON, Sept. 10.—Clearings, $41,113,137.

WASHINGTON, Sept. 10.—President Harding, acompanied by Mrs. Harding and a small party of friends left here by automobile at 1 o'clock today for Atlantic City, N. J.

Tremendous Explosion On Former German Sub at Birkenhead, Eng.—Three Killed, Score Injured

LIVERPOOL, Sept. 10—(By the Associated Press.)—A tremendous explosion on the former German submarine Deutschland at Birkenhead, across the Mersey from Liverpool, killed three men and injured three others today. It is possible that many others perished. The undersea boat was being dismantled at the time of the explosion, which occurred in the engine room from an unknown cause. The Deutschland was one of the submarines surrendered by the Germans under the terms of the peace treaty.

"Say it with Flowers!" sounds commercial. Say it with savings Account!—sounds Cents—means practical Common Sense. It's facing the Future.

Deposits in the Savings Department of the

MIDDLESEX SAFE DEPOSIT and TRUST CO.

Merrimack Corner Palmer St.

Go on Interest the First Day of Each Month

The Interior Equipment of our Vaults is entirely of STEEL. The structure is massive and its construction is independent of the Building. In other words, were the Bank Building (which by the way is across the street from the Lowell Central Fire Station) to be levelled by sweeping FIRE, the VAULT structure is built to defy the falling walls. Accessible as is the Bank Building to the Fire Department on two streets, it is admitted to be THE BEST FIRE RISK IN LOWELL. A Safety Deposit Box customer with the MIDDLESEX

KNOWS HE'S SAFE

which is different from "Guessing I'm Safe."

THIS WEEK

DEPOSITS GO ON INTEREST

Open an Account
Increase Your Account
Any Amount from $1.00 to $2,000

ASSETS $17,215,392.12

Last four dividends at the rate of 5%

CITY INSTITUTION FOR SAVINGS

174 CENTRAL STREET

NOTICE

SPECIAL MEETING OF HOLY NAME SOCIETY OF SACRED HEART CHURCH TONIGHT

At 7.30 o'clock to take action on death of Timothy Haggerty, at 726 Lawrence st. Per order,

GEO. F. BRENNAN, Pres.
JAMES H. FOWELL, Sec.

Safe Deposit Boxes

For Rent at $5 Per Year

MERRIMACK RIVER SAVINGS BANK

228 Central Street

The Self Starter

Some day you will come to the hill of opportunity. That is the time when you will want a self-starter. You will want your own money which you have saved yourself. You will not want to wait for somebody to crank you up. You will not have to look around for help. Get the Savings habit.

INTEREST BEGINS MONTHLY

MECHANICS SAVINGS BANK IN LOWELL INC. 1861 204 MERRIMACK ST.

CADILLAC 61

DON'T SPEND IT ALL

Interest Begins TODAY

WASHINGTON SAVINGS INSTITUTION

30 MIDDLESEX ST.

STOP GAMBLING WITH YOUR SAVINGS

There is only one sure way to get ahead. Save your money a little at a time and place it where it will draw a reasonable rate of interest.

This bank is a member of the Federal Reserve Bank. It is under the supervision of the United States Government. It is almost 100 years old.

Savings Department Interest begins first day of each month.

Our Safe Deposit Boxes are protected by tons of steel. Boxes rent from $5 a year upward.

Old Lowell National Bank

Open for Registration

EVERY DAY AND EVENING THIS WEEK (EXCEPT WEDNESDAY EVENING

REGISTER NOW!

WOOD'S BUSINESS COLLEGE

40 MIDDLESEX ST. TEL. 4296

Washington Bank Building

DANCE TONIGHT—Advanced Class

BAY STATE DANCING SCHOOL

265 Dutton Street

LADIES 40¢ — GOOD MUSIC — GENTLEMEN 50¢

WAR!! BATTLE OF MUSIC

Miner-Doyle's vs. Campbell's Banjo Orch.

20 MUSICIANS

Kasino Monday Night

ADMISSION 30 CENTS

DAIL TO HOLD SECRET SESSION

Lloyd George's Invitation Must Await Action of Irish Republican Parliament

Decision As to Acceptance or Rejection of Note Expected to Be Made

LONDON, Sept. 10—Prime Minister Lloyd George's invitation to Eamon de Valera and his colleagues to confer as to a basis for a settlement of the Irish controversy, must await action by the Irish republican parliament. That body will meet in secret session next Wednesday, at which time it is assumed, the prime minister's latest note to Dublin will be submitted, and a decision will be reached as to acceptance or rejection of the invitation.

It was understood when the republican parliament adjourned at Dublin recently that it had conferred plenary powers on Mr. De Valera and his colleagues. The note from Mr. Lloyd George, however, is asserted to have brought a factor into the situation which made it necessary for the parliament to meet and widen the scope of the mandate it gave its leaders.

Announcement in Dublin yesterday that the Dail Eireann had been called to meet next Wednesday was variously construed here, but there were not wanting those who believed Irish chieftains would find a way to attend the conference. It was reported that if necessary, the date of the meeting, tentatively fixed for September 20 by the prime minister, might be postponed a week so that the Dail Eireann and its leaders would not be inconvenienced by the short period intervening.

INJURED BOY'S NAME ON DANGER LIST

Arthur Whitcomb, aged 11 years, son of Mr. and Mrs. Fred V. Whitcomb of 154 Tremont street is in a very serious condition at the Lowell Corporation hospital as a result of injuries he received early last evening. The boy's left leg was so badly mangled that it was amputated just below the knee shortly after his arrival at the hospital. He is also suffering from numerous bruises about the body.

It is not known how the boy received his injuries, but it is believed he fell from a freight car while playing and that the wheels of the car passed over his leg. The boy was found lying beside the railroad tracks in Prince street a short distance from his home by a resident of the neighborhood, who sent in a hurried call for the ambulance. It was stated at the hospital today that although the lad is resting comfortably his name is on the dangerous list.

WOMAN SICK FOUR YEARS

Was Finally Made Well by Lydia E. Pinkham's Vegetable Compound

Steens, Miss.—"I was all run down and nervous with female trouble and my sides pained me so at times that I could hardly walk. I suffered for four years with it. Then I saw your advertisement in the papers and I began taking Lydia E. Pinkham's Vegetable Compound. I feel stronger and am able to do most of my housework now. I recommend your Vegetable Compound to my friends and you may use this letter if you care to do so."—Mrs. W. H. BLAKE, Route 1, Steens, Miss.

How many women, overworked, tired and ailing, keep up the ceaseless treadmill of their daily duties until they are afflicted with female troubles as Mrs. Blake was, and are run down, weak and nervous. But every such woman should be convinced by the many letters like hers which we are constantly publishing, proving beyond question that Lydia E. Pinkham's Vegetable Compound will overcome such troubles and restore women to normal health and strength.

Lydia E. Pinkham Medicine Co., Lynn, Mass., will send Private Text-Book, "Ailments Peculiar to Women," free on request. It contains valuable information.

NIGHT SCHOOL

Fall Term Begins

Monday, Sept. 12

Specialize on Stenography, Typewriting, Bookkeeping, Arithmetic, Penmanship.

Individual teaching under ideal lighting and ventilation (electric fans) means the biggest return for your efforts.

THE KIMBALL SCHOOL

226 CENTRAL ST.

FORMER ENEMY MAKES PLEA

Austrian Delegate Participates in Debate of Assembly of League of Nations

Spoke in French and Was Well Received—Jugo-Slav Delegate Scores Albania

GENEVA, Sept. 10—(By the Associated Press)—Former enemy states made their first appearance in the debates of the present assembly of the League of Nations when Count Albert Mensdorff-Pouilly-Dietrichstein, the Austrian delegate, took the floor this morning to speak on the work of the Council of the League. He spoke in French and was well received by the assembly.

Count Mensdorff pictured the economic and financial situation of Austria and reviewed the work done by the council with the view to restoration of the country. He urged that measures decided upon be applied at the earliest possible moment so that Austria might be able to work out her own salvation.

M. Spalaikovitch, the Jugo-Slav delegate, made a bitter attack upon Albania and criticized the action of the assembly last year in admitting Albania to the league. "Albania is not a state," he declared. "It never had frontiers and can no more be considered a country now than it could last year."

The chairman of the assembly endeavored by invoking the time limit to put an end to the speech of the Jugo-Slav delegate which it was evident made a painful impression on the asembly.

Believe Dead Will Be 500

Continued

policing with city and county officers.

2000 People Homeless

A survey is being made of the damage and a meeting of military officials and city and county heads and the Chamber of Commerce is to be held at which plans will be put into operation. Two thousand people are homeless.

The water supply is cut off as is the electric light and telephone power.

Business Section Inundated

Water from the San Antonio river which winds through the city and from its tributary, the Olmes creek, flooded the business section of the city for many blocks to a depth of from 10 to 15 feet. The San Pedro creek on the west side of the city which runs through the Mexican district, overflowed and joined the waters from the river and swept through the southern part of the city.

Water 15 Feet Deep

Water stood 15 feet deep in the lobby of the Gunter hotel, a block from the river. The flood reached to the Alamo plaza on the east, which is five blocks away.

The power house will be out of commission for at least two or three days. There is partial telephone service. Water service will be cut off for at least 24 hours. Street car service is cut off indefinitely.

Both banks of the San Antonio river are strewn with wreckage of houses. A number of automobiles were swept away.

Throughout the night the east and west sides of the city were cut off from each other and it was only at daylight that the waters had receded sufficiently to permit crossing by one bridge in the northern part.

Newspaper Plants Flooded

Newspaper plants were flooded, but the San Antonio Light issued an extra on a hand press at 6 a. m.

Alarming reports of loss of life in the valley of the San Antonio to the south, are coming in, but the Light is unable to confirm them.

It is believed that the greatest loss of life occurred in the Mexican district. Residents there were unable to get out, though aided throughout the night by firemen and police and troops from Fort Sam Houston.

At 8 a. m., Phil Wright, commissioner of fire and police, stated he believed the loss of life to be "very high." He could give no definite figures. He had just completed a tour of the flooded district. Only six bodies had been recovered to that time.

The heavy rain storm was preceded by a tornado which struck south of Austin and nearby villages late yesterday, bringing injury to a dozen persons and causing heavy property damage.

Officials are watching the rise of the Colorado river anxiously on account of the Austin dam.

Over 10 inches of rain had fallen at 1 o'clock this morning over Austin and all surrounding territory with the storm unabated.

INDIAN FOOTBALL TEAM

Manager Eddie Donnellan of the Indian football team announced today that he will again have a strong eleven on the gridiron. He has called the first practice session for tomorrow afternoon on the Fair grounds at two o'clock and he asks all former players and all those wishing a tryout to report at that time.

BATTERY TROUBLE? SEE? McCANN

MAJESTIC BUILDING.

USE DYNAMITE IN SEARCH OF BODY

Officers Seek Body of Ausmus, Daugherty's Companion in Chicago River

Latter's Handcuffed and Mangled Body Was Found in River Yesterday.

CHICAGO, Sept. 10—Dynamiting on the Desplaines river at Maywood, a Chicago suburb, was in progress today in an effort to recover the body of Carl Ausmus, companion of Bernard J. Daugherty, automobile salesman whose handcuffed and mangled body was found in the river yesterday. Ausmus has disappeared and is believed to have suffered a fate similar to that of Daugherty.

Detectives expressed the belief that Daugherty and Ausmus had been lured to the basement of a house in Maywood, where they had been killed, the bodies manacled together with handcuffs, weighted with stones and tossed into the river. Detectives believe that the handcuffs broke, allowing Daugherty's body to be carried to shallow water.

Harvey W. Church, a 20-year-old railroad brakeman, was being brought back to Chicago today by a squad of detectives from Adams, Wis., where he was arrested. He made the trip in the automobile which Daugherty had been trying to sell him and was accompanied by his mother. She was not arrested.

Former Harvard Student

Daugherty, a former student of Harvard and a resident of St. Paul, came here a short time ago from Philadelphia as salesman for an automobile company. Church, according to company officials, bought a car which he said was for his father. Daugherty and Ausmus took the car Thursday afternoon with Church to a Chicago bank, where a check was to be certified and the car paid for.

Later neighbors saw Church and two men drive up to the Church home in the automobile and enter it.

So far as the police can learn, that was the last seen of Daugherty or Ausmus.

A visit to Church's home disclosed that Church and his mother had left early yesterday in the new car. A search of the Church home revealed blood-soaked rags and papers in the basement, a blood-stained baseball bat and hatchet, clothing identified as belonging to Daugherty, as well as papers he carried.

Church when arrested, refused to talk beyond maintaining his innocence.

FIREMAN APPOINTED

Commissioner John F. Salmon of the fire department, announced today the appointment of Rosario Lebleu as a member of the department to succeed the late Hamblin S. Gardner, who died as a result of over-exertion at the recent fire in Ayer city. Mr. Lebleu heads the civil service list of men eligible for the position. He will report for duty tomorrow morning.

BATH HOUSE OPEN SUNDAY

The municipal bath house will be open all day tomorrow, despite an announcement by the park department earlier in the week that it would close tonight. Supt. Kernan feels that weather conditions warrant keeping the house open another day but the season will positively come to an end tomorrow night.

TEACHERS

Marie J. C. O'Donnell
Organist at St. Anthony's Church
Teacher of Piano
Resumes teaching Monday, September 12th.
Studio: 60 Varnum St. Tel. 2626-J.

John J. Kelty
Organist at Sacred Heart Church
Teacher of Piano
Will resume teaching Wednesday, September 14th.
Studio: 33 Varney St. Tel. 5107-M

P. O. BERGERON
Virtuoso School of Violin
825 MERRIMACK ST.
Branch Studio, 226 Merrimack St.
Annual Recital Diplomas Awarded
Telephone 1255-J

LEONA A. SPELLMAN
Teacher of Piano
RESUMES TEACHING SEPT. 19
Tel. 316-J. Lowell, Mass, R. F. D. 3

ELLA REILLY TOYE
Organist at St. Michael's Church
RESUMES TEACHING
Piano, Organ and Harmony
Sept. 12th
STUDIO 48 VARNUM STREET
Telephone 1119-W

RODOL JANSON LA PALME
Teacher of Singing
Resumes Wednesday, Sept. 14th
ROOM 48 DARTMOUTH BLOCK, 258 MERRIMACK STREET
Wednesday Afternoon and Evening

MARY E. HUNT
Teacher of Piano
3 FOURTH STREET
Tel. 4271-W

TERRIBLE CASE OF ECZEMA

Prominent Veterinary of Dover Suffered Tortures for Twelve Years

"FRUIT-A-TIVES" and "Sootha Salva" Finally Brought Relief

Dover, N. H.

"In 1906, I began to be troubled with Eczema. It started on my face and gradually spread. The second summer, I was so badly afflicted I had to lay off work. I would keep my hands tied up at night to prevent digging into my flesh while asleep. I spent hundreds of dollars in seeking relief. I would go for several months without trouble and then the Eczema would break out again and I would be in for a siege of suffering. My hands, especially across the knuckles, would be so puffed and swollen I could not do any obstetrical work or operations

It was about three months ago I chanced to read an ad. of 'Fruit-a-tives' about a person being cured of Weeping Eczema by using this remedy and Sootha Salva. I bought both and in about a week, noticed an improvement. I have now used two boxes of 'Fruit-a-tives' and one of 'Sootha Salva' and am entirely free of Eczema. My flesh is clear and smooth and I am that gratified with the result that I cannot proclaim too loudly the merits of these remedies".

E. N. OLZENDAM, D. V. M.

Both remedies are sold at 50c. a box, 6 for $2.50. At all dealers or sent postpaid by FRUIT-A-TIVES Limited, OGDENSBURG, N. Y.

Was Kicked by Intruder

(Continued)

ing hauled from the house by Mrs. Bean's rescuers, kicked her in the side, it was also alleged. Two complaints made against him, of drunkenness and assault and battery on the woman, received an addition when at the order of Judge Enright a new complaint, charging breaking and entering, was sworn to in the office of the clerk of court, while the court waited. This was based on the statement made by George Rezberry, of South street, that a few hours previous Zalesky, together with Stanislaw Bakes, who was also in the dock for drunkenness and had a breaking and entering complaint lodged against him, sought to gain entrance to his home, and eluded the efforts made to capture them by an officer who was hastily summoned to the scene.

Mrs. Bean took the stand as the first witness against Zalesky. She was alone at her home last night, she said, and while asleep in her bedroom some time before dawn was frightened by noises from other rooms. She leaped up with a shriek, and rushed to the street. Her cries awoke a neighbor, who with his wife entered the house after Mrs. Bean had declared hysterically that a man had broken in. After a search, Zalesky was found hidden under Mrs. Bean's bed, it was testified. A crowd of men of the district had hurriedly donned a few garments in the meantime, it was stated, and seizing the defendant held him as a captive until the arrival of Officer Thomase B. Riley, who said he received a call to go to Union street about 4.30 a. m. It was while Zalesky was being escorted as a prisoner of the enraged neighbors to the sidewalk, that he is alleged to have kicked Mrs. Bean severely as she stood nearby.

"I don't think I ever was in that house," was the prisoner's surprising statement from the dock, after much testimony to the effect that he was had been given. Mrs. Bean, her neighbor and his wife, had all declared that Zalesky was the man under the bed, and Officer Riley told of taking the defendant from a crowd of men who had secured him. "I don't know this woman," continued Zalesky, "and I don't see why I should go into her house." It was at this point that Rezberry positively identified Zalesky and Bakes as the pair who a short time previously had sought to invade his South street residence. The duo made a getaway in this instance, it was stated, but Bakes was arrested shortly after Zalesky, when he was found hanging about in the vicinity, according to an officer.

Officer Riley told of examining the Bean home and finding that panes of glass and a screen had been removed from a window. It is believed that this method of entrance was employed by Zalesky in his alleged night marauding expedition. The defendant was given six months in jail on the assault charge, and the court was about to file the drunkenness charge, apparently, when Zalesky said he would take an appeal. An additional month was then given for drunkenness, and bonds were set at $500 for the superior court. When the breaking and entering in the night time charge was lodged, additional surety of $300 was imposed by the court, and both Bakes and Zalesky were held for the convening of the higher tribunal. Probable cause was found in this instance. Zalesky's total bond amounted to $800, while Bakes was held in $300 for the superior court.

Preserving Time Is at Hand

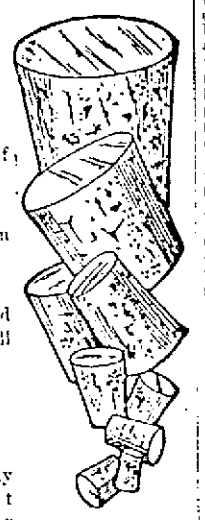

Coburn's Handy Box of tapered CORKS is convenient in any season. 12¢

Bottle, jar and jug corks in all sizes.

PURE REFINED PARAWAX for sealing jelly glasses, fruit jars and keeping preserves of all kinds air-tight. It is odorless and tasteless. Cartons with printed directions..... 18¢

Free City Delivery

C. B. COBURN CO.

63 MARKET ST.

WE'RE DOING VERY WELL

Lowell Is Weathering Industrial Depression Better Than Many Other Cities

"Lowell is coming through the present industrial crisis in a very satisfactory way when compared with other cities throughout the west," said Secretary George F. Wells, this morning, in discussing his impressions of the business situation in the western part of the country. Secretary Wells has just returned from an extensive trip to Madison, Wis., and other places. At Madison he attended the summer school for chamber of commerce workers conducted by the American city bureau. He has had a chance to study at first hand the economic situation in that part of the country and he comes back with some very definite views on the subject.

"I had many talks with people who are in the heart of the industrial movement throughout the west," said Mr. Wells, "and from what I could gather the situation there is much worse than it is in the vicinity of Lowell. There is much unemployment and lack of business. The buying public seems to have gone on strike. As I went west I noted the situation. As far east as Buffalo it was very bad. In that city the big steel mills are practically closed down tight and there is general stagnation of business. The employment situation is very bad."

Mr. Wells said that as he went west the situation seemed to get no better, but in some cases seemed to be worse. A feeling of pessimism prevailed throughout the land and apparently no one hoped for an immediate abatement of the difficulties. Mr. Wells said that the industrial depression seems to have struck the west much later than it hit the east and is a longer time in passing. Massachusetts is already struggling out of the depression and bright things are in store from present indications, but in the west the situation is very different. The country is still in the throes of the great business slump and prospects show no signs of brightening. "Go west, young man, go west," seems to Mr. Wells to be very poor advice just at this stage of the game.

OUTING IN DRACUT

Loyal Excelsior lodge, 6303, I.O.O.F., held its annual outing at Cameron's farm in Dracut this afternoon. The lodge members left Paige street in automobiles at 1 p. m. At the farm a well ordered program of sports was carried out which the members enjoyed to the full. After the sports refreshments were served inabundance. The full membership of the lodge was present at the outing which was one of the most successful ever held in the history of the organization.

As early as 1899 scientists tested a form of liquid oxygen as an explosive.

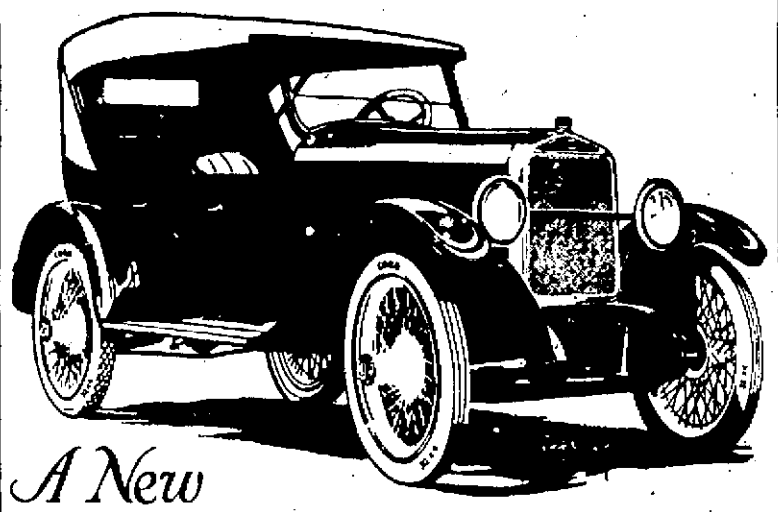

A New

Sport Car at a New Low Price

The Oakland Six *Sport* Model.

$1265 f.o.b. Pontiac

MOUNTED on Today's Oakland Six chassis—which has earned the lasting respect of thousands of owners because of its ability to meet any and every test of car performance—is this really striking four passenger sport car body.

The Oakland Six Sport Car is not only the first six-cylinder sport model to sell for so low a price as $1265, but in it are also found the outstanding values that characterize Today's Oakland Six together with a smartness and beauty of design, and quality of finish and fittings such as have never before been achieved in any other car at anywhere near its price.

Among the distinctive features of Today's Oakland Six Sport Model are:

Wire wheels.
32x4 cord tires.
Genuine Brown Spanish leather upholstery throughout.
Special top with plate glass rear windows
Slanting weatherproof windshield.
17-inch corrugated, laminated steering wheel.
Genuine walnut instrument board.
44 h.p. six-cylinder overhead valve engine.
115-inch wheelbase, 6½-inch frame.
Alemite lubrication system.
18 to 25 miles per gallon of gasoline.
12,000 to 16,000 miles per set of cord tires.
Light maroon finish with black fenders.

Other models of Today's Oakland Six are: Touring Car $1145, Roadster $1095, Sedan $1725 with cord tires and Coupe $1625 with cord tires—f. o. b. Pontiac

LOWELL OAKLAND COMPANY
614-624 Middlesex Street Telephone 6142

To-day's

Oakland Six

Unit of General Motors Corporation

ABOUT THE CADILLAC

George R. Dana has the following to say about the Cadillac: "The man who buys the Cadillac becomes the owner of the most distinguished achievement recorded in its field—but he acquires that distinction without paying a penny's worth of premium. This is so because, in the matter of price, the Cadillac actually reserves a world-wide practice. There is an unwritten business law that when a manufactured article is conceded to be without equal among its kind, the buyer gladly gives more for the greater value which its excellence assures him. In the case of the Cadillac, this admission of greater value is freely and frankly given. And yet—contrary to world-wide custom—the Cadillac is lower in price than the cars which eagerly seek comparison with it. Moreover, it outsells all of them combined by a volume something like one-third greater. It is the only car of its high character which has been able to apply to a large production that fineness of manufacture which is really its special excellence and value. And by reason of that large volume, the Cadillac is spared the necessity of asking a higher price for manifestly higher excellence."

NOTICE

Etta A. Turner, 413 Broadway, has opened a dry goods, candy, children's wear and tobacco store, where she will be pleased to meet her friends and serve them in all their wants and at very reasonable prices.

YOUR FALL AUTO NEEDS

Whether you are going on a long auto trip this Fall or not, there are certain comforts you'll need. If you use your car for short evening rides, you will find some of these things necessary:

Steamer Rugs	Auto Robes
Cravenette Coats	Dust Coats
Driving Gauntlets	Unlined Gloves
Traveling Bags	Suit Cases

Adjustable Luggage Carriers

AUTO TOP REPAIRING

New Tops Side Curtains

Celluloid Windows Fitted

Donovan Harness & Auto Supply Co.

Market and Palmer Streets

WHERE TO BUY Automobiles and Accessories

A.A.A. Abandon the idea that you cannot buy Auto Supplies as cheap in Lowell as elsewhere by trading at the Boston Auto Supply Company.

ACCESSORIES

Will always satisfy you when purchased from LOWELL'S FIRST and LARGEST.

Ford THE UNIVERSAL CAR

Open Evenings. Tel. 3520-3531. PITT'S, Hurd Street

Auto Tops Made and recovered. auto curtains and doors to order; also full line of greases, oils and sundries. Donovan Harness Co., Market St.

Anderson's TIRE SHOP

Tires and Supplies Vulcanizing Guaranteed. Quick service. Prices reasonable. If in trouble on the road, we come to your aid. Tel. 1521-W. 42 John st.

BOLAND & CANNEY

Jimmie and Ralph

Tires and Auto Accessories

149 Dutton St.

Indian The government's war motorcycle. Bicycles, parts, repairing. Geo. H. Bachelder Est. P. O. Ave.

STATE INSPECTOR FILES COMPLAINT

A complaint filed by Angus H. MacDonald, state inspector of buildings, names Thomas W. Johnson company, contractors and builders, and John H. Johnson. It is said that that complaint of the inspector has to do with alterations on the Runels building at Bridge and Merrimack streets which was lately purchased by G. C. Fairburn.

Mr. MacDonald today refused to go further into the matter than to say that the case will come up for settlement next Monday. Mr. Fairburn says that the work of renovating the building has been completed and that there will be no changes in the plan for occupancy.

HAVERHILL VISITORS ENTERTAINED HERE

About 75 employes of the Haverhill Gas and Electric Light company were the guests of the Lowell Electric Light employes in an outing here today. The program for the day included a baseball game in the afternoon, dinner and a theatre party in the evening.

The Haverhill people came to this city at 2 o'clock in several auto trucks. After being greeted by the Lowell employes they boarded a car for Shedd park, when a baseball game between teams representing the two cities was held. After the game refreshments were served and the party went to one of the local theatres to enjoy a show. The return to Haverhill was made late in the evening.

Today's good time was a sort of return engagement for an affair of a similar nature which was held in Haverhill about a month ago. At that time the Lowell employes were the guests of the Haverhill people.

MERRIMACK SQ. GARAGE

A New and Up-to-Date Establishment in the Downtown District That Will Prove Very Convenient

A change that is destined to transform a comparatively quiet location to one of the busiest in the city, has just been consummated by the completion of the Merrimack Square Garage, at the corner of Brookings and Amory streets. When the square, bounded by Bridge, French, Brookings and Amory streets was purchased by the Katze Brothers, Samuel and Max L., they immediately conceived the idea of an immense central garage that would be modern in every way and, with the demand for parking ever on the increase, they went ahead with that idea. The plant, which is now completed, is the result and not only is it a decided improvement as far as appearance goes, but it offers to the business and professional man as well as the transient autoist, a handy, convenient place to leave his cars.

The building itself, which is of mill construction, has but one floor and a basement. Eleven thousand square feet of floor space is available and entrances from both streets make for convenience for both entrance and exit. In the construction, too, it is noted that the modern daylight method was used with the result that all parts of the interior are practically as light as it is outside.

In addition to the two main entrances on Brookings street and the one on Amory street, there is an entrance on Amory street direct into the basement by way of an inclined drive. This will be also a well-lighted and convenient place for storage and garage purposes, as it is splendidly lighted by area lights and is laid out for convenience in the matter of placing cars. On the two sides of the building have also been constructed sidewalks, 12 feet in width, where one may park while obtaining gas, oil or accessories or having minor repairs attended to. Three gas-filling stations are also conveniently located on the outside, while the oil reservoirs are in the basement but connected with the main floor by means of pumps.

The office and accessory department is located on the Brookings street side and full lines of accessories, tires, etc., will eventually be found here.

A washstand with modern appliances, is located on the Amory street side, and here an expert car washer will always be available. Electric sockets are located at intervals all around the interior so that extension lights may be attached with the very least inconvenience. Water bibs have also been installed, and neat notices placed above them remind patrons to replenish their water in radiators. Indeed, nothing seems to have been overlooked in the details that go to make up a perfect whole and, not only the Katze Brothers, but the city should be congratulated upon the acquisition of such a decided worthwhile addition to the city's real estate improvements. The garage is now ready for the public. Mr. William J. Irwin, of Lawrence, a well known automobile man, is manager, and a large force of competent mechanics and repair men are on hand at all times to look after the motorists' troubles.

The Tapestry Brick, Lime, Cement and Waterproofing Finish

FOR THE

Merrimack Sq. Garage

BY

E. A. WILSON CO.

BURN WILSON'S COAL

The chill in the air reminds you of Winter and a full coal bin. If yours is empty order now and be sure of delivery.

E. A. WILSON CO.

152 PAIGE STREET TEL. 4940—4941

THE

Lowell Plate Glass and Window Co.

Supplied and Glazed All the Glass

IN

Merrimack Sq. Garage

Glass for every need. Auto glass work a specialty. Picture Framing. Resilvering

190-196 French Street. Tel. 540

John Brady

SUPPLIED THE

Sand and Gravel

AND DID THE

TRUCKING AND TEAMING

AT

Merrimack Sq. Garage

John A. Cotter

and Company

Plumbing Heating

Piping experts installed the plumbing for the

Merrimack Sq. Garage

5 ADAMS ST., LIBERTY SQUARE

Telephone 2872

Open for Business

MERRIMACK SQUARE GARAGE

IN THE HEART OF THE CITY

Corner Amory and Brookings Sts.

See How Near We Are To Merrimack Square

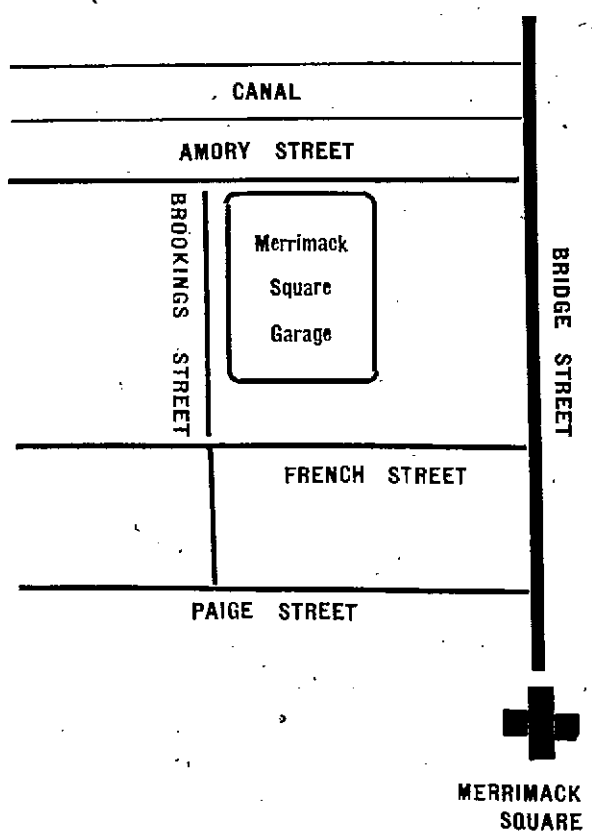

Just a few steps over Bridge Street from Merrimack Square.

A thoroughly equipped garage ready to cater to every need of the automobile owner.

A FEW OUTSTANDING FEATURES

FOUR BIG ENTRANCES

Two entrances on Brookings Street and two on Amory Street.

100 CAR CAPACITY

Drive your car right in. No elevators.

OPEN DAY AND NIGHT

Attendants always ready to serve you.

OVERHEAD WASHING MACHINE

Day and night washing service

A PLEASANT GARAGE

Plenty of daylight and a high posted ceiling does away with all gas fumes, making this a most inviting garage, especially to women.

A GARAGE FOR BUSINESS MEN

We are near your store or office. Use our daytime parking service.

A GARAGE FOR SHOPPERS

Leave your car here while shopping. Four big entrances make parking here a pleasure.

A GARAGE FOR BUSINESS HOUSES

This is the nearest place to keep your trucks. Phone us today and make arrangements.

WE'RE NEAR THE THEATRES

It's only a few steps 'round the corner to Keith's and the Merrimack Square Theatre.

Free Air Repairing Tydol and Gulf Gasoline Washing Accessories

EXCLUSIVE AGENTS FOR HOOD TIRES

Merrimack Square Garage

Amory and Brookings Sts.—Samuel N. Katze and Max L. Katze, Props.

To Bomb Battleship Alabama

WASHINGTON, Sept. 10.—Bombing of the battleship Alabama by army aviators will take place in Chesapeake Bay off Tangier island, near the wrecks of the San Marcos and the old Indiana, it was learned today at army air service headquarters.

The navy will turn the Alabama over to the army air service on Sept. 16, at Philadelphia. Since she was recently stripped of all machinery and equipment of salvage value it will be necessary for the army to tow the ship down the coast to Chesapeake Bay. Both day and night bombardment will be held but as yet details have not been arranged.

To Return to Europe for Son's Body

NEW YORK, Sept. 10.—George S. Parker of Salem, Mass., father of Richard Perkins Parker, killed in an airplane accident in France Thursday, arrived here from France this morning and immediately announced he would start back to Paris today on La Savoie.

AMUSEMENT NOTES

(By Theatres' Own Press Agents)

MERRIMACK SQUARE THEATRE

"The Whistle," a Big William S. Hart Production, the Feature for Monday, Tuesday and Wednesday

When you want entertainment, look over the programs that the other theatres of the city are offering, then turn to the Merrimack Square theatre's list of attractions, and the chances are ten to one that you'll spend the afternoon or evening in the popular Paige street amusement house.

For instance, the Sunday program arranged by Manager Nelson is one of the best of its kind ever offered here. Wanda Hawley, always a popular Lowell favorite, will be seen in "Her Beloved Villain," and Eva Novak, who has co-starred in many of the William S. Hart productions, will be seen in a feature of her own, "Society Secrets."

For Monday, Tuesday and Wednesday the features will be William S. Hart in "The Whistle," and "Life," a William Brady production.

It is difficult to add anything worth while to what has already been said of William S. Hart in these columns. It is quite superfluous to repeat that he is the greatest mimetic historian of the romantic characters of the west that have been identified with the screen. Mr. Hart is not only a thorough artist, but he writes screen stories of tremendous power as well. He not only can act, but he directs with equal facility. The story of "The Whistle" is dramatic, effective and beautiful and without doubt will prove one of the strongest Hart features of the year.

Robert Evans, a factory foreman, is the hero. He lives with his motherless son, Danny, whom he idolizes. When the factory whistle blows, the boy wakes his father. Henry Chapple, the owner of the mill, is a wealthy man who is too engrossed in making money, to pay any attention to safety devices in the mill, or the protection of the lives and limbs of his employes.

Danny is killed in the machinery one day and Evans swears vengeance. Chapple's automobile runs into an open draw bridge and Evans saves the life of Chapple's child, thereafter escaping with the boy to another city. The Capples believe their son has been drowned and Mrs. Chapple grieves deeply. Meanwhile Evans has reared the boy as his son in ignorance of his parentage and one day there comes to the dam where Evans is working, Mr. and Mrs. Chapple. Evans is treacherously shot by a scoundrel he had thrashed and while he spends months in a hospital, Mrs. Chapple takes charge of Evans' supposed son. She learns to love the boy and when Evans recovers, he returns to the chapple home to get the boy. But when he realizes the mother love of Mrs. Chapple for the lad, he reveals the truth to the father and bidding the boy farewell, he leaves to live a lonely life in the west.

William A. Brady's production of "Life," the other feature for the first half of the week, is based on Thompson Buchanan's stage success. An excellent sample of the melodramatic stories which were all the rage a few years ago, "Life" has qualities which should make it quite acceptable to all classes of motion picture fans.

One watches the vain struggles of an innocent man accused of crime to escape the fate that menaces him, and when his faithful wife, after many dramatic incidents, succeeds in freeing him and brings the guilty ones to justice, one leans back and frankly admits his joy at her victory. The picture is well produced and the direction excellent. An unusually clever cast of players was engaged to interpret the various roles.

A Sunshine comedy, "Hayseed," and the International News complete the bill.

OPERA HOUSE

Channing Pollock's Drama "The Sign On the Door" to Be Presented by the Lowell Players

"The Sign On the Door," Channing Pollock's great drama, will be the second week's production by the Lowell Players, beginning with Monday night next. It's a great play, and Owner Schaake promises the patrons of stock of Lowell and vicinity a great performance.

The annual introduction opening of the new company will be given Monday night, when the members of the cast will be formally presented to the audience and say a few words of intimate introduction for themselves. All patrons desiring to meet the members in this way should make a special effort to be on hand at this performance. The players will "step out of their parts" for the time being and seek to make themselves known to all. Plans are being considered to make it a "big night" for all who attend.

When "The Sign On the Door" was originally presented on Broadway with Marjorie Rambeau in the role of the woman in the case, it was hailed as one of the greatest dramas ever put on the American stage. The long run that the play offered proved that the opinion of the critics was correct. Owner Schaake and Resident Manager Cooke, learning that this big A. H. Wood's hit had only recently been released for stock use, made a special trip to New York where they secured it from the Century Play Company, Inc., its agents in stock. It is one of those big, driving dramas, with irresistible humor, that holds you in your seat breathless. Through it all runs a cleverly constructed suspense that is not relieved until the very end of the play in which virtue triumphs and the man who deserves it receives his just punishment. The action of the drama deals with a mother, who, when she was a young girl, was forced to stop at a small inn. The incident was perfectly harmless in every respect but the world put a different interpretation on it. Then, after a happy marriage, in order to save her daughter from an unscrupulous man, she takes the step that brings up this spectre of the past. It's undoubtedly one of the biggest plays of its kind that has been written in years.

Apart from the real worth of the play, interest will be had in the production because of the desire of the thousands of patrons to see the new company in some real dramatic work. Last week's play was comedy for the most part and the engaging cast did wonderfully well. They now have an excellent opportunity to show their worth in highly dramatic interpretations. Those who are in a position to judge, give every assurance that every member of the company, without exception, is unusually fitted for his or her individual task in this great drama and their combined efforts should give genuine satisfaction. Miss Grayce Scott and William Howard, who appear in the principal roles, will have the chance of winning immediate popularity with the playgoers of the vicinity.

The advance sale of tickets for the week is already large. The subscription list is fast growing, indicating that the regulars are realizing more fully the advantage of having their favorite locations from week to week, without extra expense. Tickets may be procured daily at Prince-Walter's Bungalow Shop or at the ticket office.

The Lyric Ladies' orchestra, an organization of musicians well and favorably known all over New England, has been engaged by Owner Schaake, and will appear the coming week. The members are all artists in their line and their efforts will surely add materially to the genuine enjoyment of the entertainment of the patrons.

THE STRAND

"The Northwind's Malice" and "The Girl With the Jazz Heart," First Three Days' Attractions

With the advent of the fall and winter season looming up before the local lovers of the screen, patrons of The Strand are looking forward with pleasurable anticipation to the presentations which General Manager Thomas D. Sorlero have assured them for the coming months. Indication of what the brand of entertainment will be is forcibly reflected in the picture productions given during the past week, and those scheduled for showing the coming week. Beginning Monday, next, and continuing the first three days, the headliner will be an adaptation of Rex Beach's famous story, "The Northwind's Malice," and the other attraction will be Madge Kennedy in "The Girl With the Jazz Heart." It's a bill of variety and merit. For the last three days the one and only Tom Mix in "Hands Off," and Frank Mayo in "The Fighting Lover." The usual comedy and Weekly will also be shown. For Sunday an entire change of pictures and high-class vaudeville will be given.

The great turning points in life are sometimes trivial things. Roger Folsom was in the far north and wanted more than life itself to get a letter to his wife, Lois, at Hemlock, without delay. He made a bet with the letter carrier of $100 that he could make the trip in record-breaking time. The weather seemed favorable to his journey and the mail carrier decided to travel light. He took his stove off the dog sled and left it behind. But he was not many miles on his journey, when the great Artic blizzard broke. He was blinded by the storm and frozen to death. A year later, his bleached bones were found and the rotting mail sack with the letter from Roger to Lois. Because of that delay, husband and wife were separated by thousands of miles for more than a year and a great heart raged in utter loneliness in the far north. This is one of the many incidents used by Rex Beach in his latest picture, "The Northwind's Malice" which is an intimate drama of the north, told with fine sympathy and great imaginative power. Don't miss it.

"The Girl With the Jazz Heart," featuring Madge Kennedy, is the spirit of jazz come to life on the screen. It will wake up the sleepiest audience in the world. It's humor is infectious and its atmosphere intoxicating. It catches the real spirit of night life that has made the Gay White Way world-famous. Madge Kennedy lets herself go in this fascinating story of jazz romance. She plays a dual role—the demure little maid who has escaped from a fanatical religious community, and the joyous little telephone operator in a New York hotel who eats, drinks and breathes jazz. You'll like the picture and the star as you have never liked an entertainment of this kind before.

Tom Mix, the "star who never fakes," will be with us again during the week-end, starting with matinee on Thursday, in his newest thriller, "Hands Off." From the time Tom tosses his hat into the picture while watching a duel between two tarantulas on the Texas sands until the final fadeout, the picture is packed with speedy drama. Mix is seen as a roving puncher and he's the same Mix of old, with new stunts.

Four of the screen's prettiest girls support Frank Mayo in "The Fighting Lover." First comes Jacqueline Logan, the spectacular beauty, late of the Ziegfeld Follies; Gertrude Olmsted, the prize beauty of Illinois; Jean Calhoun, the North Carolina charmer; and Ruth Ashby, a California debutante. The story starts out with Mayo as a rich young fellow who casually bets $10,000 that he can reach out into the world and produce three girls with one of whom his friend will fall in love in 30 days. He advertises for three girls and gets a thousand answers. From among them he makes a selection of three, any one of whom would make a young man happy just to look at. With this interesting start the story develops a brisk speed that leaves the earth for the climax. Don't miss seeing the result. It will interest you.

B. F. KEITH'S THEATRE

Larry Harkins and His Merry Monarchs Next Week's Feature—Good Show Tomorrow Afternoon and Eve.

Tomorrow afternoon and evening, at the B. F. Keith theatre, a bill of novelty and general versatility will be shown with 2 New York acts slated for first place. Worden & Burke, who sing and dance and give forth comedy, will be one of these, and Jimmy Gallagher, a singing monologist, will be the other. Acts carried over from the present week will be D. D. H., Robt. Reilly & Co., McCoy & Walton, Thomas P. Jackson & Co., and Lowe, Feeley & Stella. Pictures of a recent vintage will also be shown.

Larry Larkins and his Monarchs of Melody will be the headline feature for the coming week, and here is an act which is marked with class all the way. The personnel of the organization, besides Harkins, consists of Eddie Borrell, Turk Duncan and Al Curtis, and they are all clever musicians, splendid singers, classy dancers and excellent comedians, who offer under the caption of "A Melange of Melody Music and Terpsichore," an act which is rated as being very nearly 100 per cent. perfect.

James J. Morton is a fellow of infinite jest, and, incidentally he has been known for some years as New York's favorite monologist. Morton is a big man, and that applies not only to his physique, but to his ability to entertain. Morton is a first rate comedian, who never uses makeup, who has no disguises but who is funny Jim Morton all the time. On many occasions he has been forced to remain twice the original length of his act, in order to meet the demands of his audience.

"Still Arguing" is what Claude and Marion are doing, and it is the neatest title for a very neat act of many things. Fun, pure and unadulterated is what this team offers, and it is rated very highly by managers and public alike.

Tom Martin & Co. will give "Jed's Vacation," a playlet which is presented by the inimitable Charley Grapewin, and Marshall and Williams give novel singing numbers and some dancing. Marshall has composed all of the song numbers he presents. Mary Spoors and Parsons are first rate dancers, and McRae & Clegg will give their "wheelistics." In addition there will be Topics of the Day, Pathe News and a Travelog.

More battles have been fought in August than in any other month.

BIRTHDAY PARTY

A pretty party was held at the home of Mr. and Mrs. Jas. McDowell, of 195 Crosby st., on Friday afternoon in honor of the fifth birthday anniversary of little Miss Mary McDowell. Forty friends were present who showered her with many gifts and good wishes. A buffet lunch, was served in the dining room, which was decorated for the occasion, with potted plants, evergreen and cut flowers. Having spent an enjoyable time, her many friends departed, all wishing little Miss McDowell, many happy returns.

The Theatre of Big Pictures and Small Prices.

STRAND

MON. TUE. WED.

The "NORTH WIND'S MALICE"

REX BEACH'S

Famous story with an ALL STAR cast headed by VERA GORDON "of HUMORESQUE fame"

It's a MIGHTY DRAMA OF THE ROMANTIC NORTH See the famous gold fields of Alaska. 8 ACTS

ADDED ATTRACTION

MADGE KENNEDY in THE GIRL WITH THE JAZZ HEART

She's blond, chews gum, works a switchboard, Jazz is her meat, drink and very life—A smashing climax—6 ACTS

THU. FRI. SAT.

TOM MIX "HANDS OFF"

Another Western whirlwind with new and novel hair raising stunts. His lariat, gun, and horse—7 acts

FRANK MAYO "THE FIGHTING LOVER"

Mystery romance of a Society Cyclone who won back the girl of his dreams with his fists. A He-man story—6 acts

SUNDAY—VAUDEVILLE & PHOTOPLAYS

MATINEE TODAY TONIGHT LAST TIME ADAM and EVA

HOME OF THE SPOKEN DRAMA

OPERA HOUSE

Entire Week of SEPT. 12th

MONDAY EVENING AT 8 O'CLOCK

Annual Introductory Reception

The Complete Ensemble of the 1921

LOWELL PLAYERS

Presenting for the first time in Lowell the Coast to Coast Success, Marjorie Rambeau's Masterpiece, Channing Pollock's Great Play

THE SIGN ON THE DOOR

A Year at the Republic Theatre, New York, Four Months at the Plymouth, Boston

GRAYCE SCOTT and WILLIAM HOWARD in Leading Roles

EVERY EVENING—MATINEES TUESDAY WEDNESDAY THURSDAY SATURDAY

Selected Musical Program by

The Lyric Ladies' Orchestra

Down Town Ticket Office

BOX OFFICE OPEN DAILY—10 to 9

PRINCE-WALTERS BUNGALOW SHOP

Where seats at all prices may be secured.

For Sale

Owner Leaving for West

New, but slightly used $150 Victrola XI, latest cabinet model, light oak finish, automatic brake, record shelves and index. Instruction book, etc. Machine stops itself at end of record. Sacrificed

FOR $85

Same machine sells for $150 today in Lowell stores. Over $35 worth of popular vocal and dance records FREE to purchaser.

A $185.00 Value for $85

See J. J. LOMASNEY, Quick! 78 ELM ST.

Sold to first comer for cash.

FLORENCE M. WHELAN

SHAMPOO
HAIR DRESSING
SCALP TREATMENT
MANICURING
MASSAGING
MARCEL WAVING

Room 9, Over Green's Drug Store

TELEPHONE 1130

THE HOME OF THE

GULBRANSEN Player-Piano

1921 REDUCED PRICES

10-Year Warranty

$3.50 Per Week

The Bon Marché

Bull's Eye

Bull's Eye Bedbug Killer
Bull's Eye Roach Killer

AT DRUGGISTS

Keep Your Body Healthy—Use SEVEN OILS SOAP

It Is Medicated

Beautifies the Complexion

CROWN THEATRE

"My Lady's Garter"

Comedy Drama with an All-Star Cast

"LUCK OF GERALDINE LAIRD"

COMEDY AND WEEKLY

Monday and Tuesday

"GOOD WOMEN"

ROYAL

FOR SUNDAY ONLY

Charlotte Walker

TOM SANTCHI and star cast in

"EVE IN EXILE"

A love story which is most unusual. Seven acts.

"VOICE OF LOVE"

A five-act drama is the new counter attraction.

Comedy—News—Others

NEW JEWEL Theatre

SPECIAL PROGRAM Of Big Features for Sunday

"BELOW THE SURFACE"

The Famous Submarine Production With HOBART BOSWORTH. 7 Reels.

IN ADDITION

WANDA HAWLEY

—In—

"FOOD FOR SCANDAL"

One of Her Best

COMEDY: "ZULU LOVE" — NEWS

MONDAY AND TUESDAY

WILLIAM S. HART

The Incomparable Star in

"THE CRADLE OF COURAGE"

This is another of Hart's thrilling western productions—and a little bit better than the rest. 6 reels.

BY SPECIAL REQUEST Episode 1 of

"VANISHING TRAILS"

—With—

FRANKLYN FARNUM

"The Midnight Mystery"

LATEST EPISODE OF

"THE WHITE HORSEMAN"

With ART ACORD

Mermaid Comedy "MOONSHINE" With LLOYD HAMILTON

"THE OLD MISER" With an All-Star Cast

MERRIMACK SQ. THEATRE

MON. TUE. WED.

WILLIAM S. HART

We thought you had retired from the screen. The voice of Lowell and the whole world called you—and now you have come back. In "The Whistle" you have made the greatest and strongest drama that motion pictures have ever known.

WILLIAM S. HART in "The Whistle"

For years he had heard the toot of the whistle as if it had been the call of a friend. Then it took away his boy, and stirred in his life a struggle that thrills every soul who knows the meaning of love. A Paramount picture.

FEATURE NO. 2

Adolph Zukor presents a William A. Brady PRODUCTION

LIFE

A PARAMOUNT PICTURE

A great city's dancing and song, and a great city's sound and fury. Mingling the heart-beats of "White Way" and Wall Street. The biggest melodrama the stage has ever known. Twice as big on the screen.

COMEDY—"HAYSEED" — FIRST PICTURES OF ZR-2

SUNDAY—Wanda Hawley in "Her Beloved Villain"—Eva Novak in "Society Secrets"

B. F. KEITH'S

THE AMUSEMENT CENTRE OF LOWELL

Twice Daily—2 and 7.45 P. M. — Phone 28

WEEK BEGINNING MONDAY, SEPT. 12

The Hall Mark of Class

Larry Harkins

And His Monarchs of Melody

In a Melange of Melody, Mirth and Music, with

EDDIE BORRELL, TURK DUNCAN AND AL CURTIS

Charley Grapewin Presents TOM MARTIN & CO. "Jed's Vacation"

Marshall & Williams America's Popular Composer and the Little Comedienne

A Gossipy Pair

CLAUDE and MARION

"STILL ARGUING"

McRAE & CLEGG | SPOORS & PARSONS

The King of Monologists

James J. Morton

A Metropolitan Favorite of the Highest Class

TOPICS OF THE DAY—TRAVELOG—PATHE NEWS

2.30 P. M. Tomorrow's Bill 7.30 P. M.

Worden & Burke, Jimmy Gallagher, D. D. H., Robt. Reilly, McCoy & Walton, Thos. P. Jackson & Co., Lowe, Stella & Feeley and Pictures.

LAKEVIEW

OPEN THROUGHOUT SEPTEMBER

Miner-Doyle's Orchestra

LOOK OUT FOR BOGUS SOLICITOR

A man giving the name of Ziah Aziz, has been fraudulently soliciting funds in Boston and surrounding cities and towns, ostensibly for the near East relief, according to a communication received today by Superintendent Welch from W. A. Bartlett, state director of the Near East relief. The man bears a letter purporting to be from Captain Stephen N. Bobo, of the National Near East office, it is stated. He has been operating within a radius of 25 miles of Boston, according to the letter, but it is feared that he may continue his collections in other cities. Police officials are asked to be on the lookout for him. He is described as being about 130 pounds in weight, 5 feet, 7 inches in height; about 25 or 30 years of age, with good features, wearing a dark suit and felt hat, speaking with a slight accent and with some hesitation in his speech.

MISCELLANEOUS SHOWER

The home of Mr. and Mrs. Raymond A. Willett on East Meadow road was the scene of a very pretty gathering last evening, the occasion being a miscellaneous shower tendered Miss Agnes Russell. The house was beautifully decorated in pink and white, featuring an arbor occupied by a bride and groom. Miss Russell was the recipient of many beautiful gifts, including aluminium, pyrex ware, cut glass and linen. Although taken by surprise, Miss Russell responded in a fitting manner. Refreshments were served and the party broke up at a late hour, all wishing the bride-to-be health, wealth and happiness. Those responsible for the affairs were the Misses Cleo and Dolly La Barge.

DEMOCRATS MAY BRING FORWARD THE VERSAILLES TREATY AGAIN

Rogers and Treadway Rival Candidates for Senator Walsh's Seat---Walsh Made Ideal Senator---Profiteering Extortion by House Owners Complained of in Washington

(Special to The Sun)

WASHINGTON, D. C., Sept. 8—The fly in republican ointment at this moment is the proposed revival of the Versailles treaty by the democrats, in connection with the approaching limitation of armament conference. Congress will be in session during the conference and if the matter is not actually brought up before the delegates, it will be thoroughly discussed by democrats in congress, according to present plans. That will keep it in the foreground. Republicans are said to have picked out such parts of the so-called Wilson treaty as can be made to fit the occasion and will put them forward as original Harding suggestions. Democrats propose to foil such efforts by keeping the original text before the country. Already their party leaders have publicly dubbed Senator Lodge "a jingoist" and are on the alert to prevent republicans from skimming the cream from the treaty and claiming it as their own. With senators on the democratic side like Harrison of Mississippi, Robinson of Arkansas, King of Utah, Pomerene of Ohio and Hitchcock of Nebraska, whose talking capacity cannot be limited by ordinary standards, "debate" is likely to be prolonged into weeks, rather than days.

How the republicans will meet the situation is not foretold, but according to rumor, they intend to steal whatever democratic thunder is available to fit the occasion. It is not likely democrats will talk or vote against limitation of armament, but they will urge that the terms of the Versailles treaty and the League of Nations, as fathered by President Wilson, furnish a far more adequate means of securing permanent peace.

Rogers for the Senate

The political pot is already simmering and little boomlets are sprouting for senatorial and congressional seats, such sprouts to be added to the soup stock before 1922 campaigns are under way.

Rumors that reach Washington put the Hon. John Jacob Rogers of Lowell in the front line of candidates who will be groomed by republicans to run against Senator David I. Walsh, democrat, who defeated Secretary of War Weeks for re-election. The Weeks defeat was very generally attributed to a disgruntled element in the republican party which preferred to see Walsh victorious than to return Weeks. But five years have passed since then

Continued to Page 8

MORE HONORS FOR THE HOOD FARM

Fifteen first prizes were won by Hood farm Jersey and Berkshire cows at the New England fair, held at Worcester, and the Connecticut state fair, held at Hartford, Conn. This number constituted a large proportion of the premier awards given out at the two fairs. Fifteen second prizes were also gained, as well as five thirds and five fourths. The Hood cows also won seven awards as champions and three as grand champions. The Vanderbilt cup also went to the Hood company.

PATENTS

Write for Full Particulars and Terms

HIGHEST REFERENCES
BEST RESULTS
PROMPTNESS ASSURED

WATSON E. COLEMAN
Patent Lawyer
624 F Street, N. W. Washington, D. C.

MUNICIPAL BAND CONCERT

The following program will be given by Regan's military band, William Regan, conductor, tomorrow afternoon from 4 to 6, in Durant park, Third street, under municipal auspices:

March, Boston Commandery ...Carter
Overture, Pique Dame.....Suppe
Pop numbers:
Fox trot, Jabberwocky..Witmark
Fox trot, Dangerous Blues, Billy Brown
Concert Waltz, Oriental Roses, Ivanovici
Pops:
Peggy O'Neil .....Feist
I'm Nobody's Baby .Lester Santly
Selection, Medley of Songs....Lampe
Pops:
Ain't We Got Fun .....Whiting
Fox trot Emaline .....Remick
Selection, Tone Poem, North and South ..... Benjix
Pops:
Little Crumbs of Happiness.Ball
Novelty song, Crooning.Witmark
March, Artillery .....Smith
Star Spangled Banner.

BOY FAINTS ON BLOCK

Seven More Auctioned Off on Boston Common—Crowd in Tears

BOSTON, Sept. 10.—The services of seven men were sold from the "auction block" of the Parkman bandstand on the common, yesterday afternoon, by Urbain J. Ledoux, "Mr. Zero," before a crowd of thousands of weeping, almost hysterical people who came to the place to see a spectacle and remained to shower money and offers of help to the men put up at auction.

As the last boy, Edward Dixon, aged 19, who had served two years in the navy and whose father had been killed in the world war, related his story of hunger and of fruitless search for work and then, overcome by his feelings and his weakness, collapsed in a crumpled heap on the stand, the crowd surged forward to throw bills and coin to him, until the total reached $50.

The press of people around the stand, most of whom were frankly crying, was so great there was danger that some would be trampled.

In his last words before he fainted Dixon had asked through his tears to be given a chance.

Harry Barnhardt, communist song leader from Central Park, N. Y., picked up the unconscious boy and carried him away.

Stories of Privation and Misery

Before this last dramatic incident the hearts of the crowd had been harrowed by haunting stories of privation and misery told by the men "on the block." Yet it was no more moving than the scene in the Church of the Unemployed last night, when Mr. Ledoux, mounting the broad window seat of the room there, bare of furniture save for a piano, packed with men marked by days and weeks of hardships, sweltering hot and brightly lighted, asked for men to go on "the block" this noon.

Of the 100 or more in the little room almost all except a few, gray and wornout, had been in the service or in the government employ during the war.

About 20 volunteered to be sold. The first was typical of them all and his story, which he told in straightforward manner, with considerable reserve and reluctance, was a bit stranger, but no more of a tragedy than those of the rest.

Three Years in College

He was a South African, had secured a high school education and had been three years in college. He had seen three years' service in the British army in German Southwest and East Africa, was wounded and discharged in 1917 and came to this country. Most of the time he had been in Michigan, but came to this section of the country two years ago.

"I do this as a last resort," he said, "for I have come to the end of my resources. I have had but two meals in four days. I have slept on the common about ten nights in the last three weeks and I'm done in."

He was neatly dressed, but his shoes were cracked and almost soleless, so that his toes came through the sides. The last job he had, he said, was in a "one-arm restaurant, mopping the floor." When he went for his pay on a Friday he was told that he need not come back. He asked if he were fired, and if so, why. They told him he was fired, he declared, because they thought the job was no good for a "white man," and they intended to get some "Bohunk" to do it.

Since then he has tried to be a messenger boy and several other things. He has answered want ads. until his shoes and feet both gave out. One day he made $5 working in the market, and that lasted him a week. He was trained as a double-entry bookkeeper, stenographer and expert typist.

During the day a story was printed that Mrs. Carmeline Ledoux, wife of Mr. Zero, was living at 119 Hemenway street and was working to support herself and her children, and that she received no assistance from the man who had taken all the shorn lambs of labor under his wing in Boston.

"It is so," said Mr. Ledoux. My wife does live on Hemenway street and supports herself. We have a thorough understanding, my wife and I. We are closer today than we have ever been in our lives before, even in that period when I had the inestimable privilege of courting her. I love my wife dearly, and so I do my children. We are in that beauty of relations where there is true love.

WANTS OTHERS TO TRY REMEDY THAT GAVE HER HEALTH

"During nearly three years of illnesses," relates Mrs. W. P. Jones, who lives at No. 30 Crown street, Meriden, Conn., "I had tried many preparations and prescriptions without any improvement in my condition. My failure to find anything to relieve my suffering began to worry me and I was all but ready to give up hope when I heard about Dr. Williams' Pink Pills and their success in restoring general bodily health by enriching the blood.

"By this time my stomach was in such a condition that I couldn't eat a good meal without distress. I suffered from cramps for hours after eating with the result that I lost sleep and was always tired. My blood was so poor that I was numb in parts of my body. My limbs were sore and stiff and I had rheumatic pains in my shoulder. I became very nervous and restless.

"A few weeks after I commenced taking Dr. Williams' Pink Pills, my blood became richer and it seemed only a short time before my whole body improved in tone. My stomach is stronger now and I can eat heartily without suffering from indigestion pains or cramps. I sleep well and the stiffness has left my limbs. I feel it a duty to recommend Dr. Williams' Pink Pills, for they helped me when nothing else did."

A useful booklet, "Building Up the Blood," will be sent free by the Dr. Williams Medicine Co., Schenectady, N.Y. Your own druggist sells Dr. Williams' Pink Pills.—Adv.

SCHOOL CHILDREN ATTENTION

Save the wrappers of the HONEY CRUST BREAD and when you have 20, bring them to the home of the Honey Crust, 335 Hildreth street, and we will give you free, a handsome and serviceable quail pen.

This pen is of the variety used by the governor of Massachusetts in signing bills enacted by the house and senate. It is unbreakable and therefore will last a lifetime.

As the number of pens available is limited to 3000, we will have to adopt the policy of "First come, first served." These pens will be given absolutely free with 20 wrappers of Honey Crust.

Call for the Honey Crust at your grocer, save the wrappers and get one of our handsome pens.

Massachusetts Bakery

ADAM GUILMETTE, PROP.

335 Hildreth Street ——— Telephone 3134

Rioting and Looting In British Indies

ALLAHABAD, British Indies, Sept. 10.—Serious rioting, marked by the wholesale looting of grain shops, occurred in broad daylight at Meerut, 35 miles northeast of Delhi, yesterday, a telegram from that city said today. A similar outbreak occurred at the corn mills at Meerut, and the losses are estimated at approximately $120,000. The trouble started when two grain merchants were arrested on a charge of swindling a purchaser.

A FUN MAKER FOR THE WHOLE FAMILY AND— $100 EVERY DAY

We want every one in New England to join the happy throng that are earning real money every day

"JINGLES"

appear every day in the Boston Daily and Sunday Advertiser

Following uncompleted Jingle appears in tomorrow's, Sept. 11, Boston Sunday Advertiser.

"Ice cream I abhor," says young Andy
"And detest apple pie, cake and candy;
If I had my way,
We'd have school night and day

.....

What Wrecks MARRIAGE
by Lou Tellegen,
Our own Prima Donna
Farrar's Husband
"I will not discuss this lady who was my wife," says Lou Tellegen.
—"But—"

A HAREM
Saved him from his Harem but lost him in wicked Paris—A story of the Maharajah of Kapurthala, richest of Indian Princes.
of laughing beauties—on his travels the luring eyes of a Spanish beauty and what then—

Read——
Georgette Leblanc, known to the world as Madame Maeterlinck (but never his wife), writes the amazing story and intimate details of the most extraordinary romance of all history
By the Woman Who Fed the Fires of Maeterlinck's Genius.

IN TOMORROW'S
BOSTON ADVERTISER

Names and winners of Jingle (No. 8) of Sept. 4 will appear in tomorrow's Boston Sunday Advertiser—Watch for your name.

FINES IMPOSED IN TEWKSBURY CASE

Fines were imposed on participants in the recent Tewksbury assault bee, today in the second session of the district court, by Judge John J. Pickman. Solomon Morrison was found guilty of assault and battery on Miss Minnie Spectre, who claimed that he kicked her in the stomach after she stigmatized him as a "murderer" for alleged ill-treatment of animals. This assault was the first of a series of alleged beatings up which fractured the vacation calm at the Shawsheen summer colony. Morrison was fined $25.

Henry Spectre, and his father, Nathan Spectre, were found guilty of assault and battery on Henry Blumseck and his father, Jacob Blumseck. Spectre, the older, was assessed $40, and his son $20. The pair were charged with laying lustily about them with huge birch staves, as the result of some trouble at a Shawsheen dance hall. Philip Coppel, 17, and one-armed, was found not guilty of assaulting young Spectre, as was Henry Blumseck. The three defendants found guilty unanimously appealed, and were held for the superior court. The case occupied nearly two days in the hearing of the testimony, while lengthy arguments were made this morning by counsel. The second session room was crowded by the witnesses, some forty in number.

Just WHISTLE

Wrapped in Bottles

A straw shows which way the Whistle blows.

Always the same the world over.

WHISTLE BOTTLING CO.
Tel 115
Lowell, Mass.

IN THE DISTRICT COURT

Man Wanted In Local Alcohol Swindle Declared Defaulted—Other Cases

Hyman Sibbert, charged with being implicated in Lowell's great "alcohol swindle" of some months ago, in which George Feldman of this city bought five cans supposed to contain alcohol, but really holding only water, was defaulted in the district court today.

Other Offenders

Louis Miller was charged with indecent conduct on complaint of a woman who testified against him in the district court this morning. After the state's evidence had been entered, continuance was granted to September 21, for the benefit of the defence, which claims it can produce witnesses who will establish an alibi.

A large number of additional cases were continued to future dates for a hearing. As the docket was crowded, this disposition became necessary, in order to enable court to adjourn at the usual time limit.

Fred J. Vallery appeared for the 49th time on drunkenness charges. He drew a suspended sentence to the state farm.

POLL TAX DEMAND

Tax Collector John J. Ritchie of Billerica will issue demands for unpaid poll taxes, September 15, which means that after that date delinquents will be put to an extra expense. The collector states that residents of the town have been a little backward in meeting their obligation to the town in this respect and, therefore, he finds it necessary to issue a warning at this time that after September 15 an extra expense of 28 cents for each demand will be tacked onto the bill.

Open and closed commercial bodies for Ford chassis, two car loads just received at C. H. Hanson Co.'s, Rock st.

After You Are Fifty

You can expect almost anything because your vitality is fast becoming used up and as a rule one becomes over-anxious to lay aside money enough to care for their old age, and during this nerve-breaking period, and worries, you are liable to have a nervous breakdown, and become a fit subject for kidney, liver, and heart troubles.

When you find yourself approaching or afflicted with these troubles, you can build yourself up again by taking from 10 to 20 drops in a little water of the old and reliable remedy, SEVEN BARKS. Don't wait until you are down sick, but step into your nearest druggist and invest a small sum for a bottle of SEVEN BARKS and be prepared.

It doesn't matter whether you are twenty or fifty if you find that your digestive organs resent what you eat, your heart palpitates on the slightest exertion, your back aches after a day's work, you need a good tonic, kidney and liver regulator, this you will find in SEVEN BARKS, the old fashioned root and herb remedy that our parents and grandparents used to keep their families rugged and well.

If you want to get the greatest efficiency out of your body, enjoy and prolong your life, take SEVEN BARKS. For sale at druggists.—Adv.

"CUBS" REUNION

Old Time Lowell Ball Players Attend Annual Reunion of Baseball Players of Massachusetts in Arlington

A large number of old time Lowell ball players attended the annual reunion of the Junior Baseball Players of Massachusetts, 1873, 1874, 1875, association, held Thursday afternoon at Camp You Say, the home of its president, Freeman N. Young, in Arlington. Mr. Young was elected president and Arthur F. Salmon of this city, secretary and treasurer.

Those who attended the reunion and the old ball teams to which they were formerly attached were as folows:

Freeman N. Young of Arlington, Bartlett; Arthur F. Salmon of Lowell, Bartlett; F. H. Torrey of North Weymouth, active; Charles H. Claff of South Weymouth, active; A. B. Raymond of South Weymouth, active; Howard J. Joy of South Weymouth, active; E. E. Stoughton of Lowell, Bartlett; H. B. Reed of Auburndale, active; Minot Hayes of Lowell, Excelsior; M. G. Hickey of Concord, N. H., Excelsior; W. H. Hawes of Lowell, Bartlett; George Sladen of Lowell, Bartlett; Charles E. Parkhurst of Chelmsford, Bartlett; George L. Morrison of West Roxbury, King Philip; Charles S. Beals of Rockland, active; George H. Bloom of Groton, Groton; Harry H. Balchester of Melrose, King Philip; Charles O. Hall of Lowell, Bartlett; L. H. Bates of Brockton, unattached; John J. Wilde of Brockton, unattached; George H. Reed of West Acton, unattached; William T. Patten of Lowell, unattached; William Barton of Concord, unattached, and William H. Parker of Brookline.

Letters of regret were received from W. B. Foye of Lowell, Lowell; G. S. Hanson of Lowell, Bartlett; J. E. Warren of Chelmsford, Chelmsford; W. I. Badger of Boston, active; John F. Morrill of Boston, Star; S. W. Underhill of West Medway, Billerica; H. Boynton of Lowell and C. D. Palmer of Manchester, N. H., Manchester.

Canada's census this year cost the government more than $2,000,000.

RESINOL

Soothing and Healing For Skin Disorders

Fresh from the Gardens

"SALADA"

The Tea that is sure to please.

Sold only in metal packets
NEVER IN BULK

NOTICE

In accordance with the usual custom of reducing prices as fast as conditions warrant, the Lowell Gas Light Company is pleased to announce to its customers that on November 1, 1921, owing to decreases in the cost of coal, oil and labor, the price of gas will be reduced from $1.60 net per 1000 cubic feet to $1.40 net per 1000 cubic feet.

LOWELL GAS LIGHT COMPANY,
By C. R. Prichard,
V. Pres. and Gen. Mgr.

THE LOWELL SUN

JOHN H. HARRINGTON, Proprietor

SUN BUILDING, MERRIMACK SQUARE, LOWELL, MASS.

Member of the Associated Press

The Associated Press is exclusively entitled to the use for republication of all news dispatches credited to it or not otherwise credited in this paper and also the local news published herein.

MARCONI AND MARS

Recently the planet Mars has occupied the attention of scientists to a greater degree than ever before, owing to the curiosity as to whether the planet is inhabited by sentient beings like ourselves; and if so, whether it is possible to send thither through the 141,000,000 miles of intervening space, any electric impulse that would be felt by the Martians and possibly lead to some interchange of electric signaling that would at least establish the fact that Mars is inhabited.

Recently Marconi has caught extraordinary wireless waves which he cannot thus far explain; and the fact that they were not continuous indicate that they might have come from Mars. Thus the idea gains ground that Mars is peopled and that the inhabitants may be trying to get into communication with us, just as we are trying to reach them.

When Marconi says he finds some mysterious wireless waves, the world takes notice and awaits his conclusion.

When Marconi said that he could send messages through the air without wires, the world marveled and said "impossible"; but Marconi can now do more. He can stand on shore and direct the movements of a ship out on the water, or aboard one ship, he can direct by wireless force, the movements of another.

When such things can be done, we are almost prepared to believe anything coming from Marconi.

Accordingly, it is not at all improbable that some form of communication may be established between the earth and Mars. Tesla and Edison say that Mars may be inhabited and that, if so, communication between it and the earth is only a matter of time.

But some very silly statements are made in reference to Mars and the possibility of getting a close-up view of the planet.

Professor Todd has proposed to set up a great telescope at the bottom of a South American mine shaft through which the planet can be viewed in 1922. By this means, he claims, the planet can be viewed as if but a mile and a half distant. The stars in the firmament can be viewed through a mine shaft in daylight, because the view from such a depth through a big tube prevents all interference of light. But it has no magnifying effect; and a telescope set at the bottom is not likely to offer any closer view of Mars than if on the surface of the earth and equally protected from the interference of refracted light.

Prof. Todd's claim will probably prove as delusive as the proposition of a Worcester man to send a torpedo from the earth to the moon.

Steinmetz, an electric wizard, says that it would cost one billion dollars to construct a wireless apparatus of sufficient power to send a return message to Mars; and it would probably cost as much to construct a telescope that would magnify the planet Mars to 50,000,000 times as large as it appears at present, which would be necessary in order to view it at close range as proposed by Prof. Todd.

Mars may be inhabited; it may be reached by wireless; and even communication of some kind with the earth is not beyond the possibilities; but we do not place any confidence or reliance in Professor Todd's claim that, by telescopic power he can enable us to view it as if at a height often reached by some of the present day aviators.

Science is steadily advancing; knowledge is progressive, and this age cannot conceive what may be achieved in the future; but it may be set down in advance that perpetual motion, the annihilation of space and the mystery of the laws of gravitation which hold the heavenly bodies in their respective orbits are things that will ever remain impossible to human effort and ingenuity.

MUNICIPAL GAS ELECTION

The municipal council having settled the date for a special election on the municipal gas petition for October 11, there is nothing left now for the voters to do but discuss the question calmly in all its phases and see whether or not it would serve the interests of the city to engage in a venture so very expensive and so hazardous as to the final outcome. Very properly the legislature has placed certain obstacles in the way of such movements in order to prevent hasty action or rash judgment that might lead to the financial ruin of a municipality.

The record of municipal ownership of gas plants does not argue in favor of the change and there is no reason to believe that it would be more successful in Lowell than in many other cities in which it has hopelessly failed.

Where our city government has failed to show satisfactory results in various departments, it is hard to expect that such a stupendous undertaking as the acquisition of a great gas lighting system could be successfully taken over and conducted. Our own opinion is, that if the gas plant were taken over by the city the results would be disastrous from a financial point of view and the price of gas would be materially increased rather than reduced below the present figure. Moreover, the taxes paid by the gas company amounting to $73,270 would be missed by the city treasurer when making his collections from local corporations. In addition to this the tax rate would be jumped to an unprecedented figure and this would increase the rent of tenement property all over the city. Thus the people who vote for municipal gas should be prepared to pay for their folly.

SAFETY FIRST WEEK

The chamber of commerce, realizing the necessity of some movement to reduce the number of accidents on the highways, has decided to conduct a safety-first week from Sept. 25 to Oct. 1. In this work it will be assisted by the Massachusetts Safety council, which will conduct a safety week throughout the state.

In regard to accidents, Lowell is probably not any worse than most other cities and not quite so badly off as some in regard to fatalities on the highways. But the number of such accidents shows an alarming increase, so that this movement should be entered into with great earnestness by all the people of our city.

There is much to be done in the line of educating the public against over-speeding or reckless driving of any kind on the highways and also against carelessness on the part of pedestrians and especially children, who are prone to play in the streets, forgetting all about the danger from passing automobiles, and as a result, getting caught in front of rapidly moving vehicles. The number of accidents on the highways is so great that some extraordinary measures must be adopted to provide greater safety, to promote caution and stamp out carelessness. Registrar Goodwin is doing splendid work in this line, but in order to be entirely successful he must have the co-operation of all the people.

THE "AUCTION OF MEN"

That was a rather revolting spectacle enacted on Boston common when Urban Ledoux brought a number of unemployed to a bandstand and in the presence of a large crowd offered them individually for sale by auction after the manner of slaves in ante-Civil war days.

It is true, of course, that there are unemployed in Boston, but Ledoux could have done quite as much to bring their condition to public attention by less sensational methods.

The report of an auction of human beings is likely to have a bad effect not only in this country, but abroad, where it will be said that the slave system is revived, although Ledoux meant only to offer the services of the men to the highest bidder.

Apparently while engaged in philanthropic work, he is an artist in sensationalism and his announcement of an "auction of men" should not be tolerated.

Ledoux is doing good in bringing the sufferings of the unemployed to the attention of the people, but the term "slave" and the "auction block" idea should be eliminated. The city of Boston and every other city should provide food and shelter for their destitute.

CHARITY FOR THE FALLEN

From time to time cases come to light which indicate a very wrong attitude on the part of certain people towards unfortunate girls and others who perhaps through no fault of their own, have fallen into disgrace. Some people supposed to be engaged in religious and charitable work have been known to turn their backs on such unfortunates and to treat them with the utmost scorn, rather than exercise toward them the spirit of the Master toward the weeping Magdalene in trying to uplift them from their miserable condition and rescue them from the fate of permanent outcasts.

In Boston the other day, a young man who discovered that his sister had been betrayed and had fallen into disgrace, without inquiring as to the cause of her shame, attacked her with an axe. Many unfortunates have been led astray through the wiles of deceitful men and the agents of houses of ill-repute. There is much wickedness in this world we live in, and it is not the part of charity to treat with cruelty or harshness those who have become victims of deceit, betrayal and outrage. Rather is it the duty of the true christian to uplift and save such unfortunates, giving them fresh hope and the courage needed to live down their misfortune.

GENERAL WOOD

General Leonard Wood, given charge of the Philippine Islands, hasn't been sent to the bush leagues. He is given command of our most important point of defense. For, now that the kaiser is wearing out buck-saws, the Pacific ocean is the center of international politics. And the Philippine group is the focus of naval strategy in the Pacific.

Corregidor Island, in Manila Bay, may sometime be to Uncle Sam what Gibraltar is to England, what the Rhine is to France, what the Pass of Thermopylae was to the ancient Spartans.

It is well that a competent soldier has been placed in charge of the Philippines, at least until such times as certain menacing influences shall have been overcome or removed.

SECRET DIPLOMACY

Senator Pat Harrison of Mississippi, it is reported, will lead the democratic wing in congress against secret sessions of the disarmament conference. Pat is in favor of open covenants openly arrived at, despite the fact that the author of this dictum violated it most shamefully in the negotiations by which the map of Europe was recast, mandates arranged and the League of Nations brought into being. The diplomats still insist that certain things must not be spoken in the people's hearing at such conferences but this practice was learned from designing monarchs.

Hereafter the brand of diplomacy that cannot bear the light of publicity will be placed under suspicion. Let open covenants openly arrived at, be the rule of the disarmament conference as well as every other.

LONGER SKIRTS COMING

The short skirt is doomed. All skirts are long at ultra-fashionable eastern functions, such as the recent fox-terrier show at the Myopia Hunt club, Boston.

"Skirts soon will go below the ankles," says Miss Jessie Grinallaghan, head buyer in a leading Boston department store.

Skirts are going to be longer because the textile mills want to sell more cloth. Observe how easily it is adjusted; short skirts in lean years of cloth supply, long skirts in years of plentiful cloth supply.

Too bad all industries can't be regulated that way; eat more bread when there's a big wheat crop, and so on, always keeping the balance perfect.

BACK TO THE FARM

American farmers use 2,346,512 autos, 131,512 motor trucks, and 2,505,002 telephones, according to the 1920 census returns.

Life "down on the farm" steadily lacks fewer comforts and conveniences. Science is giving the farmer the comforts that a decade or two ago were practically unknown outside the city.

In time this will solve the "back to the farm" problem. Men go where it is most attractive.

IRELAND

President De Valera will probably not attend the conference with the British officials named to meet an Irish delegation for "the purpose of seeing how Ireland's national aspirations can be reconciled within the empire." President De Valera will hold himself free to accept or reject the final offer, the extreme limit of what England is willing to concede; and the people of Ireland will stand by his decision whether it be for peace or war.

FOOD PRICES

Retail prices of food in fourteen big cities advanced from one to six per cent. in August; but the farmers did not get any higher price for their product. This, it would seem, should be a good place for the national conference that is to investigate the high cost of living to begin. The profiteers hate to drop the good old war-time prices.

THEY'RE ALL RIGHT

The United States Arms delegation, Hughes, Lodge, Underwood, Root—all able men and staunch Americans—can be relied upon to protect American interests in conference with any aggregation of diplomats in the world.

That wage cut of from 13 to 20 per cent. at the Charlestown Navy Yard will have a far-reaching effect, and what will be more serious to some, it will be followed by the weeding out of men who are not needed. This same process is going on all over this country. It is part of the movement back toward pre-war conditions.

As we have pointed out again and again, the practice of catching on to motor trucks passing along the highways is one of the most dangerous. It is daily adding to the death-rate from motor vehicles and Lowell is among the cities that pay a heavy toll for this form of recklessness.

Jefferson, Mass., has rented its jail to a cobbler. If our jail is not needed, why not rent it for some useful purpose?

Now, it appears, that much of the hooch that is disposed of in Lowell is made outside the city limits and distributed to sales agencies by bootleggers.

The vacation season is over for those who have work to do; but the unemployed are longing for the end of their enforced vacation.

Jobs for the jobless is the need of the hour, but they are coming though slowly.

MAN ABOUT TOWN

"That favorite notion of the teetotallers that man is the only animal addicted to the love of intoxicants is once again done violent injury by the 24-hour debauch of Bill, pet rooster of the warden of Westchester county jail, who took enviable advantage of the fact that his master had emptied in the jail yard several flagons of confiscated juice." So writes a contemporary, which proceeds to multiply instances of various beasts indulging with relish in strong waters. "Most country-bred persons will probably recall seeing examples of such intoxication among fowls, and even among cows which had fed unwisely on the fruitful debris surrounding a cider-mill. One is drawn to reminisce, upon reading anecdotes similar to the above. Anyone who possessed, in the days gone by, the least zeal for experiment, has made the discovery that many forms of life find bliss in the action of alcohol upon their systems. The farmer lad who never dipped bread in brandy, when brandy was still an everyday thing, and spread the resultant repast before the hens, is a wight without imagination, without ingenuity. Never can one forget beholding respectable biddies and dignified roosters, to say nothing of innocent and guileless chicks, staggering about in comic perplexity, but pleased nonetheless, or leaning with glazed eyes against trees and fences. How strange must the whirling world have looked to those domestic birds, as they found their legs tottering beneath them! How mystified must they have been when, apparently having located a bonanza of a dozen grains of corn, they found that only a single grain had produced the ocular phenomenon which amazed them. Dogs have been known to go on egregious jags. It is said that animals never smile, but I have seen a collie who was in his cups grinning as broadly as a human could do, albeit in a most vacant and stupid manner. But monkeys are the most disgraceful souses. I was personally acquainted with a little Simian who contracted a liking for gin. Once he had experienced the maudlin joys of a toot, no liquor was safe within his reach,—and his reach embraced practically the entire house, for he could unlock any door, or solve any combination, notably when inspired by alcoholic aromas. But gin was his favorite tipple. Offered a number of cups containing various types of booze, he would invariably seize upon that which held gin, whether it was straight, or combined in fizzes and rickeys. He did not scorn, however, to use some other kind of hooch as a chaser. I wonder whether he would have descended to moonshine? Alas, poor fellows, we shall never know now. He died soon after the national prohibition laws were enacted.

Yesterday I passed a house where a small boy was sullenly sweeping off the front steps while his mother with arms akimbo stood just inside the doorway and watched his half-hearted efforts, determined, as it seemed, to make him see the job through no matter how much he might grumble. As I passed the lad I heard him mutter in a low tone of voice, "Huh! she wan's me to do all the work, while vacation lasts." That lad wanted to play while the playing was good and work in any form looked bad to him. It is always the way with youth. They are happiest when they are idle just as a grown man is usually happiest when he is working. Years hence when that young fellow has grown up and has a yearly vacation of say two weeks he will begin to get fidgety along toward the 12th or 13th day of the fortnight's rest and long for something to do. Time works the change.

Are the persons who claim to be "in the know," and who insist that many local near beer saloons are going full blast with other fixings than prohibition beverages on the menu, all wrong? One of the liquor officers argued today that they are. "It's the home manufacturer who is doing the damage," he contended. But the rumors of wide open conditions at some of the saloons persist. It is claimed that several of the saloons are doing business without molestation. Why wouldn't Judge Pickman's suggestion that the liquor officers "go and keep going" to all the bar rooms be a good one to eliminate any suspicions which might arise in the minds of the cynical? It seems not unreasonable. In view of statements which are made, to think that more "tabs" might profitably be kept upon certain institutions which formerly possessed licenses to vend the real stuff over the bar.

What curious ferocious names some of the youthful baseball teams bear. The Young Braves, the Indians, the Moonshiners, the Tigers, the Mohawks, and many another give evidence that the youthful managers of our coming big league players are not lacking in imagination and the realization of the power that lies in a name. Perhaps the names are intended to scare opponents into fits—a condition where they will be unable to play good baseball and will, therefore, go down to ignominious defeat. It may be that but I rather think it is the inherent craving for romance inside the young boy's heart which prompts him to give to his baseball team a name that is suggestive of high achievements.

I note that my friend, Michael Murphy, street railway starter in Merrimack Square, is absent on his annual vacation. Mr. Murphy certainly needs the rest. Stationed in the very heart of the city's traffic the whole year around, he is kept on the jump every minute of the time and I have often wondered how he can continue to be so cheerful in his greetings to friend and stranger alike while attending to a mass of detail connected with the proper operation of the cars.

SEEN AND HEARD

Some people are so superstitious they won't ride in an Edson cemetery car.

Another fellow was pulled in last night because he told an officer he was waiting for a Fletcher street car. The fellow had been drinking and the officer said it's time to pull 'em in when they mention "Fletcher street car."

"What does your father do?" asked the clergyman. "Please, sir, he doesn't live with us; mamma supports me." "Well, then how does your mother earn her living?" "She gets paid for staying away from papa," answered the child, artlessly.

It is understood that the very menacing piece of road between where the city left off work in First street and the boulevard beyond the old car barns will remain in its present deplorable condition until the completion of the river road which has not yet been started. The piece of road in question is state highway and it is wholly up to the state to remedy a condition that is positively dangerous.

One Never Can Tell

A girl went into a Spring street drugstore the other day. "Give me something to cure a headache, please," she asked the clerk.

"Yes, ma'm," he answered.

He took a little of this, a dash of that, a pinch of something else scratching his head between operations and seeming to put much mental stimulus in the work. At last he handed her a long fizzy drink.

The girl looked at it dubiously.

"What's the name of this?" she asked.

"It has no name."

"Will it cure a headache?"

"That's what I'm trying to find out," was the ingeniously frank reply.—Los Angeles Times.

Enough Names to Go Round

Liza belonged to a large family. Even on the plantation, where large families were the rule, the number of her brothers and sisters was a byword. One morning Liza appeared at the "Big House" where she was entrusted with the daily churning, with the information that her family circle had been still further enlarged.

"We's got a new baby 't our house," she announced.

"Have you really?" exclaimed her mistress. "Boy or girl?"

"It's a girl."

"Well, well; another girl! Have they named her yet?"

"Yes'm," replied the small darky. "She name' Frances. Mammy say she didn't have none name' Frances."—Harper's Magazine.

The Main Entrance

When their father died, Ike, Abe and Benjamin found that he had left each of them $2500. Benjamin decided to open a tailor's shop; the others thought they would wait a bit and see how he got on. As he did quite well, Abe took the shop two doors away, and, thinking to profit by Benjamin's success, had it decorated in exactly the same style. Each bore the sign, "Mosenstein, the Famous Tailor." After a few months, the cautious Ike decided that he, too, would become a tailor. He took the shop between those of his brothers, and consulted the same sign painter. "I suppose you want something striking and original," said the sign painter. "Yes," said Ike. "I want a shop with one great big door. Over it you can write: 'Mosenstein, Tailor; main entrance.'"

Wine Cellar Charm

"Tell him I'm busy!" snapped Plugg Leeks, the plumber, from his palatial office. "But it's Mr. Fisherbury, the millionaire!" persisted the plumber's office clerk at the telephone. "I don't care, millionaire or multi-millionaire!" roared Leeks. "I'm too busy to be bothered!" "He says he's busy!" repeated the clerk over the phone. Then he turned to Mr. Leeks. "He says can't you send somebody up to his house. There's a leak!" said the clerk nervously. "No!" thundered Leeks. "The men are all out on jobs. Perhaps I can next week, or next month!" "Mr. Leeks says no, he can't send anybody; they're all out on jobs!" repeated the clerk. "What? In the wine cellar? No, he says the men are all out, and—" "Hold on a minute!" said Leeks, swiftly reaching over for the telephone receiver. "Ah! a leak in your wine cellar, Mr. Fisherbury? That's too bad! I'll come over right away!" And he hired a taxi to get there.

Charlotte's Idea

On grandma's porch our Charlotte sat
One warm and pleasant summer night,
She held her darling pussy cat,
And watched the moon, so big and bright.

But some mosquitoes buzzed quite near,
And sadly bit the little maid,
Until she cried, "Oh! grandma, dear,"
And hid her face, and seemed afraid.

She, looking up, a glow-worm spied,
And thought 'twas a mosquito, "Oh!
He's got his lantern lit," she cried,
"He's hunting for me now, I know."

—ELLEN A. CALL

Quarter Century Ago

L'Union St. Joseph observed its golden jubilee this year on Labor day with religious ceremonies at St. Joseph's church. From the old Sun the following is taken relative to the 25th anniversary of this organization:

"The silver anniversary of l'Union St. Joseph was observed yesterday when it rounded out the 25th year of its existence and the members celebrated the great event by a series of entertainments that lasted all day. The main feature of the anniversary was a great public parade.

"At the conclusion of the service at St. Joseph's church, the paraders gathered in the streets near the place of worship and prepared for the formation. There were three divisions, each with its own marshal. At 11 o'clock, the command 'forward march' was given and the line moved up Kirk to Merrimack, to Moody, to Spalding, to Merrimack, to Central, to Gorham st., to the fair grounds. The streets through which it passed were crowded with people and many buildings were decorated with the national colors. The greatest crowd was in front of city hall, where the city government reviewed the procession as it passed. It was a very creditable turnout."

Mr. Harrington Nominated

Twenty-five years ago, according to the old Sun, Mr. John H. Harrington was nominated for congress by the democratic convention of the fifth congressional district. The opposing candidate was Jeremiah T. O'Sullivan of Lawrence a lively campaigner, who made a vigorous fight throughout the district and even in Lowell. Mr. Harrington, however, carried all the local wards and a majority of the cities and towns in the district. He had a substantial majority when the vote was taken at the convention.

He made an active campaign in conjunction with other democratic candidates, but that was a republican year and like the others he was defeated, and William S. Knox of Lawrence, the republican candidate, was elected.

Burke Defeated Wefers

Bennie Wefers and Tom Burke of Boston were great rivals on the cinder track. Wefers had been ill for a few weeks and was not in condition to do justice to himself. The old Sun has the following relative to his defeat:

"Tom Burke and Bennie Wefers came together at last in a 440 yard race, or quarter mile, and contrary to the expectations of the latter's Lowell friends, he failed to beat his Boston antagonist.

"The New York Journal reports the race as follows:

"'The ninth annual track and field championship of the amateur athletic union which took place at Manhattan field yesterday while not productive of anything startling in the way of records had many features which will make the reunion a memorable one.

"'First and foremost must be reckoned the quarter mile race about which so much speculation had been indulged in. Would Tom Burke be able to withstand the terrific pace of Wefers? Would Wefers last another 140 yards at the rafe he travelled on the N. J. A. C. track last Monday? No one could give a logical answer until the issue had been set at rest with the decision of the race itself.'"

Kathleen Mavourneen

From the old Sun I take the following relative to the composer of the beautiful melody Kathleen Mavourneen:

"When Capt. F. Nicholas Crouch who died a few weeks ago at Portland composed the music of 'Kathleen Mavourneen' his name was inscribed upon the tablet which commemorates men who have made the world better because they lived. Who has not sung this simple song with its old fashioned melody?

Kathleen Mavourneen, the gray dawn is breaking,
The horn of the hunter is heard on the hill.
The lark from his light wing the bright dew is shaking,
Kathleen Mavourneen, what, slumbering still!
Oh, hast thou forgotten how soon we must sever?
Oh, hast thou forgotten this day we must part?
It may be for years and it may be forever,
Then why art thou silent, thou voice of my heart?

"Kathleen Mavourneen, awake from thy slumbers!
The blue mountains glow in the sun's golden light.
Ah, where is the spell that once hung on my numbers?
Arise in thy beauty, thou star of my night!
Arise in thy beauty, thou star of my night!

Mavourneen, Mavourneen, my sad tears are falling
To think that from Erin and thee I must part.
It may be for years and it may be forever,
Then why art thou silent, thou voice of my heart?
It may be for years and it may be forever,
And why art thou silent, Kathleen Mavourneen?

Captain Crouch got his military title in the British army and on a visit to Lowell, he related how while out horseback riding and humming the words of this touching song, he hit upon the melody which is admired the world over as one of the most plaintiff and pathetic.

THE OLD TIMER.

HEALTH DEPARTMENT FINANCIAL REPORT

The financial report of the health department for the first eight months of 1921, as submitted to Mayor Thompson today by Agent Francis J. O'Hare, shows all the sub-divisions of the department in good financial condition at the beginning of September.

In the health office, out of an appropriation at the beginning of the year of $36,900, there remained on Sept. 1 a balance of $12,371.65.

The health yard's appropriation has dwindled from $126,000 at the beginning of the year to $42,301.69.

In the milk department there is a balance of $1137.95 out of an original appropriation of $3700.

For medical inspection in the private schools there has been spent $450 out of an appropriation of $800, leaving a balance of $320.

Of the health office expenditure of $23,625.35 so far this year, $5827.73 has been for contagious diseases.

Boasting is a cardinal sin of the Japanese.

A. G. POLLARD CO.

The Store for Thrifty People

A SALE OF THINGS YOU BUY BY THE YARD

Offered Today in the Basement

Organdie, **15c** Yard

40-inch wide colored organdie, fine quality; 29c and 39c value.

Printed Voile, **10c** Yard

About 35 pieces of 40-inch printed voile, assorted patterns; 25c value.

Printed Batiste and Voile, **15c** Yard

40 pieces of fine printed batiste and voile, all new Summer patterns, fine quality; 39c value.

Plisse, **12½c** Yard

Mill remnants of fine plisse, in plain colors; makes fine underwear; 25c value.

White Goods, **15c** Yard

Mill remnants of fine quality white goods, in assorted patterns of checks and stripes; 19c to 25c value.

Linene Suiting, **15c** Yard

Mill remnants and half pieces of fine linene suiting, in white only; 25c value.

White Voile, **12½c** Yard

40-inch wide white voile in remnants, fine quality, has tape edge; 25c value.

Crepe, **12½c** Yard

Odd lot of fine crepe, in white and colors; 25c value.

Tobasco Sauce Ads., No. 1

The other day we spent a short time at that nearby summer resort known as Lowell Junction, and while there picked up a paper and saw a coal ad. from another city. It was lifted from Shakespeare's Julius Caesar and went on to say:

"Upon what food hath our Caesar fed that he is grown so fat."

And then the reply was:

"Hush my son, it is not food that counts, it is the coal that cooks it. Our coal is hot stuff."

We were waiting for a train and naturally this started a train of thought, so we decided to give you a short series of ads on "hot stuff." We don't know where we will land but we are on the way, and as some time ago we had a surprising experience with a red sauce on our oysters we thought we would entitle these ads TABASCO SAUCE ADS and this is number 1.

LAJOIE COAL CO.

110 Central St. Tel. 637 1012 Gorham St. Tel. 2725

P. S.—If you want any coal call on us, we have it, all the best kinds and sizes.

DON'T LAUGH

The price of our PONIL (Manila) CIGARS may strike you as a joke, but there's more than one thousand smokers in Lowell thoroughly enjoying the joke and saving money at the same time.

SEVEN FOR 25 CENTS

ONE HUNDRED FOR $3.25

Howard Apothecary 197 Central St.

THE

Electric Dishwasher

ENDS DISHWASHING WORRIES

Less than TEN MINUTES once a day. That's all you need with this wonderful machine to wash, rinse and sterilize an entire day's dishes—luncheon, dinner and breakfast.

The electric way—there are no wet floors to mop up—no untidy kitchen to be straightened out—no swollen hands from hot dishwater. And the dishes are safer than they would be in your dishpan. Order one now on our easy payment plan.

On Display at Our Market St. Salesrooms

The Lowell Electric Light Corp.

29-31 MARKET STREET Telephone 821

SPORTING NEWS AND NEWSY SPORTS

100 Miles an Hour Next, Says Builder of Fastest Boat

CHRIS SMITH, PREMIER SPEED BOAT BUILDER OF THE WORLD

BY ROY GROVE

"I would take a contract today to build a motor boat which could travel 100 miles an hour," says Chris Smith, champion speed craft builder of the world, and head of the C. C. Smith Boat and Engine Works, of Algonac, Mich.

Builder of Gar Wood's fleet of title holders, chief of which are the Miss America, winner of the Harmsworth trophy in 1920, and Miss America II, which successfully defended the trophy at the Detroit regatta this year against the Maple Leaf VII, of England, Chris Smith has a record which stands out above that of all other ship builders.

He built Gar Wood's first important racer, Miss Detroit, which won the Gold Chalenge cup in 1915. Then he began to specialize in speed boats, building for Wood the boats Miss Detroit II, III, IV and Miss America with which Wood won the championship of America four years in succession.

90 Miles an Hour

Wood, on unofficial trials, says that with perfect conditions he has driven Miss America II ninety miles an hour. The boat also holds the official world record for speed, having made 80.567 miles an hour in capturing the Lake George trophy at the Detroit regatta September 6.

Last year the boats won everything in America, and then, pulling up in foreign waters, they copped easily in England. So perfect was the construction of these racers that not a bolt, screw or rivet turned.

"Regattas of the future will see much speedier entries than those of today" says this man who, despite his 60 years, expects to do much more toward developing fast motor boats.

Limit Not Reached

"Boats with a speed of 100 miles an hour or better are possible," he says, "and I believe I can make them. Of course, I might have to build three or four boats before I can make one with that speed, but we learn with experience what keeps a boat slow, and then eliminate the cause in the next.

"Improvement in the hull construction and balance is the secret of increased speed," he adds.

This statement is verified to considerable extent by the experience with Miss America II this summer. At a secret trial before the official launching, the craft could not make more than half the speed it made later when the side fins were placed along its hull.

Speed Changes Lines

"Of course, a first-class engine is essential," Smith admits. "Every mile an hour more that is built into the motor changes the position of the boat in the water.

"This position has a large bearing on what the boat will do, and frequently numerous adjustments of balance are necessary.

From boyhood, when he built his first rowboat along the shores of Lake St. Clair, north of Detroit, near where his business is still located, Smith has had one ambition—to build a better and speedier boat each time he started.

RUTH EQUALS 1920 RECORD

Home Run King Made His 54th Circuit Drive Off Naylor Yesterday

Four American League Sluggers Staging Greatest Batting Race in Years

CHICAGO, Sept. 10—With more than three weeks of the 1921 major league season remaining, Babe Ruth has equalled his home run record, having scored six in the past 10 days and bids fair to set a new world's record for circuit drives. Ruth's 54th homer was scored off Naylor of the Athletics yesterday with one man on base. His last three homers in 1920, were also off Philadelphia pitchers, the 54th of last season coming on Sept. 28. The big southpaw slugger also increased his total base record to 393, the result of 176 hits. Besides his homers he has made 39 doubles and 12 triples.

A quartette of American league sluggers is staging one of the greatest batting races since that years ago when Napoleon Lajoie of Cleveland and Ty Cobb of the Tigers fought it out for the league leadership, with only a fraction of a point separating them at the end of the season.

Harry Heilman and Ty Cobb, Detroit stars, are holding first and second position as the final stretch is started, with George Sisler, the St. Louis idol and last year's champion, putting on an attack which has carried him into fourth place ahead of Tris Speaker, leader of the world's champions.

During the past two weeks, Sisler has hit for an average of just below .500, having cracked out 32 hits in 69 times at bat. He is just four points behind Babe Ruth of the Yankees who is in third place. Heilman's average is .403 with Cobb trailing with .390. Ruth is smashing the ball for a mark of .383, while Sisler is hitting .379. Speaker, who was tied with the St. Louis star a week ago, is fifth with .369.

S. Harris of Washington, by scaling one base has brought his record for the season to 26 thefts.

Other leading batters: Tobin, St. Louis, .361; Jacobson, St. Louis, .344; Veach, Detroit, .343; E. Collins, Chicago, .342; Williams, St. Louis, .341; Strunk, Chicago, .340.

Hornsby Batting .406

Rogers Hornsby, the St. Louis star, who last year led the National league in batting with an average of .370 for the year promises to repeat this season. He is the only regular in the league hitting above the .400 mark, his latest average showing him traveling at a .406 clip.

George Cutshaw, the veteran second sacker of the Pirates, is Hornsby's closest rival with an average of .350 while Walton Cruise of Boston is two points behind the Pittsburgh star with an average of .348. Jack Fournier, another Cardinal, has tied Ed Roush of Cincinnati, who topped the National league batters in 1917 and 1919. They are hitting .347.

Hornsby is safely out in front in total bases, his 210 hits giving him a total of 333 bases. His hits include 20 homers, the latter being just two behind George Kelly of the Giants who is leading with 22.

Frank Frisch of the Giants added four bases to his string of stolen bases and is showing the way to the base stealers with 47 thefts.

Other leading batters: McHenry, St. Louis, .344; Mann, St. Louis, .341; Frisch, New York, .333; E. Smith, New York, .330; Meusel, New York, .329; C. Williams, Philadelphia, .325; Johnston, Brooklyn, .324; Griffith, Brooklyn, .324; Bigbee, Pittsburgh, .322.

"Anchor Men" of Giants

ROSS YOUNG (LEFT) AND PITCHER ART NEHF

NEW YORK, Sept. 10—If it is consistency the Giants are depending on for copping the National League pennant, they have it in a puzzle pitcher, Art Nehf, and a hide-lifter, Ross Young. While their work is less spectacular than that of George Kelly or Meusel, the homerun swatters of the Giants, the records show they are the reliable sort that go for high averages when the whistle blows. For Nehf is topping the Giants in games won, while Ross is leading McGraw's men with the bludgeon.

STANDINGS

AMERICAN LEAGUE STANDING

	Won	Lost	Pct.
New York	83	49	62.9
Cleveland	82	51	61.7
St. Louis	70	65	51.9
Washington	66	69	48.9
Boston	63	66	48.9
Detroit	64	73	46.1
Chicago	57	77	42.6
Philadelphia	47	82	36.4

GAMES TOMORROW

Detroit at Chicago.
Cleveland at St. Louis.
Philadelphia at New York.
Boston at Washington.

YESTERDAY'S RESULTS

Boston 5, Washington 1.
New York 14, Philadelphia 5.
Chicago 20, Detroit 15.
Cleveland-St. Louis—Rain.

NATIONAL LEAGUE STANDING

	Won	Lost	Pct.
Pittsburgh	80	52	60.6
New York	83	54	60.6
St. Louis	75	60	55.5
Boston	73	61	54.4
Brooklyn	69	65	51.8
Cincinnati	61	74	45.2
Chicago	53	82	39.2
Philadelphia	46	92	33.3

YESTERDAY'S RESULTS

Boston 2, Philadelphia 0.
New York 5, Brooklyn 2.
Chicago 8, Pittsburgh 5.
Cincinnati 10, St. Louis 3.

GAMES TOMORROW

New York at Brooklyn.
Pittsburgh at Cincinnati.
St. Louis at Chicago.

Giants and Pirates Now Virtually Tied for First Place—Yanks Push On

NEW YORK, Sept. 10—For all practical purposes the New York Giants and the Pittsburgh Pirate were tied today for first place in the National league. But to the expert baseball mathematician the Pennsylvanians were leading by the margin of .0002.

It was the victory of the Giants over their Brooklyn rivals yesterday and the lowering of Pittsburgh's colors by the Chicago Cubs that brought out the closeness of the struggle.

Pittsburgh's percentage was .6060 by virtue of 80 games won and 52 lost, while New York's standing was .6058 on the basis of 83 victories and 54 defeats.

In the American league the Yankees took advantage of their opportunity to better their first place standing by winning from Philadelphia while the Cleveland team was forced to be idle in St. Louis due to rain. Twleve points separated the pacemakers from the runners-up.

Yacht America On Last Voyage

BOSTON, Sept. 10—The schooner yacht America set out on her last voyage today. The boat, which went to England 70 years ago and brought back the cup that has since carried her name and become the classic trophy of yachting competition the world over, is bound for Annapolis, there to be turned over to the government for presentation to the naval academy.

The America's sailing days are over and it was with masts lashed to her deck and sails stowed away that she started on her final journey. A naval sub-chaser picked her up at the shipyards at East Boston.

Arriving at Annapolis the America will be delivered to Secretary Denby by Charles Francis Adams, 2nd., skipper of the Resolute when that yacht made the latest successful defense of America's cup against Shamrock IV a year ago.

Jackson Wins Horse-Shoe Title

HAMLINE, Minn., Sept. 10—Frank Jackson of Kellerton, Ia., world's horse-shoe pitching champion, won the national horse shoe pitching tournament by winning in the finals at the Minnesota Fair here yesterday. He went through a field of 62 entries. Jackson, in winning the championship took 15 games. He threw 291 ringers and 110 double ringers. Mrs. J. R. Matthews of Minneapolis, state woman champion, annexed the national title.

Zbyszko, present title holder, at Des Moines, Iowa, on Oct. 18.

Now, if we just have a few more fights like the Downey-Wilson affair, we won't.

EPITAPH

Poor Jack Johnson,
For your information,
Passed from view
From a complication,
'Twas partly age, from
Which all crack,
But largely a case of
Too much jack.

WENT OVER DUMP

A truck belonging to Nicholas Theodouro, the Greek contractor and wood and coal dealer of 400 Market street, went over Aiken street dump Thursday afternoon and for a while it seemed as though it would stay there as several large trucks tried to pull it up but found that the job was too much for them. Friday Mr. Theodouro called up John Brady and asked his assistance. Mr. Brady immediately sent over two of his big Mack trucks and within twenty minutes of the time that Mr. Brady's trucks hitched onto the other truck they had pulled it up over the dump and onto the road.

HOME RUN LEAGUE

	Yesterday	Season's Total
Ruth, Yankees	1	54
C. Walker, Athletics	2	30
Sheely, White Sox	1	11
Pipp, Yankees	1	7
Barnhart, Pirates	1	3
Total	6	

BRAVES RECALL PLAYERS

BOSTON, Sept. 10.—The Boston Nationals have recalled Pitcher Al Pierotti, now with the Pittsfield club of the Eastern league and Gene Lansing of the Charlestown club of the South Atlantic association. They will report next spring. Pierotti has won 15 and lost 6 games with Pittsfield and Lansing has won 13 and lost 11. Both are right handers.

MR. MAHONEY HONORED

On the occasion of his birthday, Thomas Mahoney, a popular employe of the Billerica car shops in Billerica, was agreeably surprised last evening when a group of members of the Burnside club and other friends called at his home, 67 Seventh street and presented him numerous gifts. Entertainment numbers were given and refreshments were served.

Berton Braley's Daily Poem

Courtly Kings

I'VE read of pretty classy guys
Who traveled round the world in pairs;
Hector and Pollux, lads of size,
Who surely won the women's stares;
Remus and Romulus were bears
Who had a fancy reputation,
But these outrank 'em, Fame declares,
This Tilden-Johnston combination.

SAY, are they clever, are they wise
To tennis science? Listen, where's
A serve like Tilden's?—it's a prize!
And where's a forehand drive that shares
The speed of Johnston's? How it tears
Through any racket in creation!
These boys can simply raise your hairs,
This Tilden-Johnston combination.

NOTHING that runs or hops or flies
Can show their speed. You say your prayers
When they get started. Men devise
All kinds of strokes, all sorts of snares,
But neither of these babies cares,
They show no doubt or hesitation,
They've pep and brains, yet darn few airs;
This Tilden-Johnston combination!

PRINCE Johnston does and Tilden dares;
To watch them is an education,
Their game coruscates, glitters, flares;
This Tilden-Johnston combination!

(Copyright 1921 by The Lowell Sun)

YES, THEY FOUND JACK!

ABERDEEN, S. D., Sept. 10—When local sporting fans heard that a telegram was here addressed to "Jack Dempsey, care of Train 15," the depot platform would hardly hold the delegation gathered to receive him. As soon as the train pulled into the depot, crowds swarmed into the coaches, looking for the world's champion heavyweight.

They found Jack Dempsey. But he wasn't the champion. He was the dining car porter.

"Ah don't see no cause foh this heah rumpus," he declared. "This name been with me long before Mr. Dempsey win any championship."

FUTURITY FOR TWO YEAR OLDS FEATURE RACE

NEW YORK, Sept. 10.—The Futurity at six furlongs, a clasic for two year olds of the American turf, featured the race program at Belmont park today. Twenty-four juveniles were entered, the largest field in recent years.

The purse was approximately $50,000, as compared with $35,000 a year ago when Step Lightly won the event. Morvich, Miss Joy and Kai-Sang, rated as leading juveniles of the year, were not entered.

Following were the entries, weights and probable riders:

Horse	Jockey	Weight
Column	Turner	127
Toil	Fairbrother	122
Lord Baltimore	Rice	122
Whiskaway	Johnson	122
Sween, By	Rodriguez	122
Senge	Coltletti	122
My Reverie	Haynes	122
Surf Rider	Sande	122
Deadlock	Keough	119
Roulette	Babin	119
Rib Grass	McAtee	119
Firm Friend	Kummer	119
Firm Friend	Kummer	119
Cherry Tree	Penman	119
Gallant Man	Lyke	117
Bunting	Mooney	117
Rocket	Miller	117
Chesterbrook	Ponce	117
My Play	Robinson	117
Sunreigh	Kelsay	117
Bud Fisher	Buel	117
Dream of Allah	Bulwell	116
Harridan	Falor	114
Prelude	Schuttinger	114

FEATURE MATCHES IN TENNIS TOURNEY

PHILADELPHIA, Sept. 10.—Feature matches today, the second of the 40th annual lawn tennis tournament for the United States championship brought together Watson M. Washburn of New York, a Davis cup member, and Wallace F. Johnson of Philadelphia, the chop stroke wizard; Zenzo Shimidzu of Japan and Marshall Allen of Seattle; A. W. Jones of Providence and Frank T. Anderson of New York; Vincent Richards, the 15 year old expert from Yonkers, and Walter T. Hayes of Chicago, and Clarence V. Todd, Australia, and Willis E. Davis, San Francisco. These matches were scheduled on the courts within the Grandstand enclosure.

When play began at noon the New York district led with 15 men still in the tournament. Philadelphia came next with 11, while San Francisco had four, Baltimore three and Chicago, Seattle, Boston and Providence each two. Australia had three entrants, England two and Japan one. All other foreign players were eliminated yesterday.

WILLIE STARS SHINE

The Willie Stars who have closed a successful season in baseball with a record of 35 games won and 4 lost have organized a football team for the coming season. They are out to meet any team averaging 120 pounds. They would like to arrange a game with the "Try a Doughnut Eleven" for September 25. Meet the manager Sunday afternoon on the North common at 2 o'clock. The following men will play and are requested to report for practice Sunday at 2 p. m.: T. Boyle qb, J. O'Gara fb, A. Towak lb, H. Lebrun rhb, F. Cropper c, M. Gosdigan le, H. St. John te, W. Sullivan lt, L. Pappas lg, C. Barrett, rg, A. Davey rt, Subs: J. Hessian, J. Adams, J. Savage, J. Coulter.

BIG BALL GAMES TODAY

K. of C. vs. Daylights at Spalding Park—Inter-City Series Opens in Lawrence

The big series between Lowell council K. of C. team and the Highland Daylights got under way at Spalding park this afternoon before a large crowd and under ideal weather conditions. Both teams were primed for the opening encounter and neither nine presented a single weak spot in its lineup when the festivities got under way.

Although several of the local stars who have featured K. of C. games here this summer were missing from Manager Coughlin's lineup, nevertheless, the team didn't lose a bit of its strength as a result of the acquisition of strong out-of-town talent. Manager Lord of the Daylights also had his strongest team in the field. Bobby Keeler officiated as umpire.

Inter-City Series

While local series was getting under way at Spalding park, another interesting series was being started in O'Sullivan park, Lawrence, where the Centralvilles, champions of the Lowell Twilight league, and the Lawrence Knights of Columbus, champions of the Twilight league in that city, met in their first game. A big crowd of Lowell fans accompanid the Centralville organization to the down-river city.

At Textile Campus

The P and Q team of Haverhill came to Lowell today and played the C.M.A.C. nine on the Textile Campus. This is the second time that the Haverhill team has played the locals this year. At its previous visit the visiting nine was defeated by a 2-1 score after some very good baseball had been displayed by both sides. Following are the C.M.A.C. players from which Manager Marcotte picked his team for today's game: Gath, Hobson, Hubert, Marcotte, Pare, Breen, Crowe, McMahon, Buckley, Connors, Sturtevant, Dillon and White.

WORKED WEEK TO PERFECT PLAY

NEW YORK, Sept. 10.—The other day somebody brought an interesting old picture to Hughey Jennings—a picture of Hughey, John McGraw, Willie Keeler and the ground keeper of the old Baltimore park. Jennings mused for a while and then said, "There's an interesting story behind that picture. It was taken late in October after the Orioles had been defeated in Cleveland in the Temple cup series of 1895, four games to one.

"One of our carefully thought out plays had gone wrong time and again in that series, so we decided to work it out again. For a whole week we met at the park and worked and worked. And we got that play down fine. Next fall we beat Cleveland for the Temple cup, four games to none."

How many modern ball players would work for a week in the sere days of October—work for nothing but the satisfaction of ironing out a play that had gone wrong in a big series.

A pink pearl found in the Mississippi is valued at $15,000.

Green and red diamonds have been found, although on rare occasions.

40,000 SEE MARGARET DILLON BREAK RECORD

PRESQUE ISLE, Me., Sept 10—Margaret Dillon broke the track record for Maine for three consecutive heats in the cleanest and prettiest free-for-all race for years here at the Presque Isle fair today. Forty thousand people were in attendance.

Margaret Dillon drew the pole and never lost it. In the first heat, John R. Braden and Directum J. trailed in that order. In the stretch, the Braden horse came fast, and finished half a length back.

In the second heat the same tactics were pursued, but Margaret won without coming to a drive. The third heat was a killer, Margaret going to the half in 1.02. Directum J. made a supreme effort, but Margaret won again by half a length.

COMMENT

Pay 'Em by the Round and Watch the Quitters

BY ROY GROVE

The New York state athletic commission has made a new ruling under which boxers in prelims are to get paid by the round, no fighter to get more than $10 per round. If there is a k. o. the winner gets paid for the number of rounds scheduled, while the loser gets his only up to the minute he kisses the canvas.

Strew that sort of laws around the country thickly and maybe the canvas won't feel quite so cushion-like to the quitters. For a cushion without the "cush" isn't so pleasant.

Said the old horsehide to the plump pigskin,
Now ain't this a heluva fix I'm in?
The time is coming, and coming fast
When my useful days'll all be past.
Said the plump pigskin to the old horsehide,
Say, I'm the guy that should be guyed.
While you're laid away safe as kin be,
The world will be kickin' the wind out of me.

SCALPING

Not too early to speak a piece about ticket scalping in the world series.

Especially if the two New York teams should cop, there must be strict precautions taken to guard against it. For with a one-town series thousands more fans will fight to attend all the games than if the affair was a see-saw series between cities.

Baseball can't stand another scandal now. Memories of that Red-White Sox-Black Sox affair are still too fresh.

The Georgia Peach sticks his head over the top of the American league batting order again for a look around. No, folks, you can't Ty Cobb.

Guess it won't do any harm to mention it—Earl Craddock, former world wrestling champion, is matched to meet

AMATEUR BASEBALL

The Young Emeralds are sorry that they cannot accept the challenge of the Black Hawks for a game to be played Sunday. They have a game with the Navy Yard A. C. on that date. The Young Emeralds would like to play this game next Saturday on the North common. Call 6252-R. Ask for Manager Gauthier.

The Merrimacks will play the Liberty A. C. Sunday at Lincoln park at 2 o'clock. All Merrimack players are requested to report at 1.30 o'clock.

The Lowell Newsboys accept the challenge of the Emeralds IV for Sunday at 2 o'clock. See P. Gallagher in front of The Sun building.

The Lowell Newsboys say that they have never been defeated this season by the Marshall A. C. or any other team. The Newsboys are willing to play the Marshalls for $5 anywhere, anytime.

The Bechard Pets defeated the strong Highland Daylight Seconds last night by a score of 5 to 1. The game was called on account of darkness before play was finished.

The Pickups say they are calling the Red Sox bluff. They would like to play the Reds Sunday for $15 a side on any grounds. They would also like to meet the Oakleaves for the same amount. Answer through this paper or call 2324-W.

The Watson Stars defeated the Small Marshalls by the score of 8 to 0, and challenge any 8 to 10 year old team in the city for a game. Answer through this paper.

Man does not care who hits the ball,
Or when, or how or whence.
He's interested only in
Will it go o'er the fence.

BOXING NOTES

Johnny Kilbane will make his next appearance in a bout at Cleveland on September 17. His opponent will be Danny Frush. The boys will box fifteen rounds.

The Palace of Joy Sporting club of Coney Island has booked a twelve round bout between Phil Bloom, the veteran Brooklyn lightweight, and Jimmy O'Gatty for September 13.

Carl Tremaine, the Cleveland bantamweight, will be given an opportunity to display his wares in a bout with Johnny Curtain at Madison Square Garden on September 23. The contest is scheduled to go eight rounds.

Because his right eye, which he injured in a recent bout with Harry Greb, is still in a bad way, Kid Norfolk has cancelled his bout with Lee Anderson. The boys were booked to go twelve rounds at the Commonwealth Sporting club, New York, next week.

Al Diamond, of Lowell, is enjoying marked success boxing in and around New York.

Johnny Wilson continues to be about the most severely criticized champion in recent years. Jim Savage, who refereed the recent Downey-Wilson bout testified before the New Jersey boxing commission bout, testified before the New Jersey boxing commission that:

"Downey was entitled to about $30 prize money and Wilson to about $20."

He'd made a powerful fighter,
'Cause, oh, how he could hit.
The trouble was, he always had
A black jack in his mit.

Lowell a Great City of Diversified Industries

R. A. Warnock & Co.
GENERAL CONTRACTOR
BRICKWORK, CARPENTER WORK AND REPAIRING
Concrete Work a Specialty
197 Appleton St.

LOUIS ALEXANDER
Formerly of Fifth Ave., New York
IMPORTER and TAILOR
52 CENTRAL STREET

MOTORCYCLES, BICYCLES
INCANDESCENT GAS LAMPS
GEORGE H. BACHELDER
BABY CARRIAGE WHEELS AND TIRES
5 and 7 Postoffice Avenue
Tel. 1758 Lowell, Mass.

GEORGE H. BACHELDER

Buy a bicycle and save carfares. But be sure when you buy a "wheel" you get the best on the market. Geo. H. Bachelder, the bicycle man, whose place of business is at 5-7 Postoffice avenue knows all about good and bad bicycles and a tip may go a long way in helping you to get the best for your money. See him and he will tell you all about "wheels."

LOUIS ALEXANDER

Louis Alexander, the Central street tailor, is not only known in this city as an expert in his line, but some of his former patrons of New York, are still having their tailoring done by him. Only recently Mr. Alexander received several orders for suits for the fall season from some of his old stand-bys in the big city, and now he is getting ready to fill orders for fall coats. His Lowell trade is also very large. Mr. Alexander, whose address is 52 Central street is recognized as the tailor par excellence.

Daniel H. Walker
GENERAL CONTRACTOR
529 Dutton Street

MANUEL & CURRUL
Shoe and Rubber Repairing a Specialty
380 BRIDGE STREET

NO MORE LAND FOR PLAYGROUNDS

No further purchases of land for playground purposes will be contemplated by the park commission until the city's finances are in a more prosperous condition than at present, it was voted at a meeting of the commission last evening. This will postpone action for the present, at least, on the acquisition of a tract in the Highlands and also on the purchase of Washington park. It was the consensus of opinion that the public will look with more favor at the present time, on the expenditure of the city's money for other purposes.

The commission voted to put the playstead of the fair grounds into shape for football games this fall.

It was also voted to accept the deed of the Shedd heirs to the land at the corner of Knapp avenue and Rogers street, across from Shedd park gate, and the superintendent was instructed to proceed with the improvements planned along Knapp avenue.

For Photo Engravings That Satisfy
Try The BARR ENGRAVING CO.
53 Beech Street Tel. 2244

PLAYING CARDS FOR CASH LAWFUL

NEW YORK, Sept. 10.—Card playing for money is not unlawful, declared Magistrate McGeehan yesterday in dismissing charges against Eddie Sherman, and 17 men arraigned before him on charges of disorderly conduct. Detective John O'Hara, of the first inspection district, who made the arrest, testified that the men had been making noise.

"Whoever said it was unlawful to play cards for money?" asked Magistrate McGeehan. "So long as there is no gambling, in the sense of playing as a matter of livelihood, involved, I don't see anything wrong. I play two or three times a week myself.

"Making these arrests on a disorderly conduct charge, and then pressing the charge of card playing, I think is a bad thing. People get sore on the police and become imbued with the idea that they are being harassed."

LIGHT COMPANY BUYS POWER PLANT

The old Massic Falls Power plant located in a small island in the Concord river directly in the rear of the plant of Stearns' laundry, off Lawrence street, was recently purchased by the Lowell Electric Light Corp. The company did not purchase the plant, which is in a dilapidated condition, to make use of it, but simply for the site, with which goes the water privilege of the pond surrounding the island.

Shortly after the company purchased the plant, the tall brick chimney of the plant, which was an old landmark and which was partly torn down, was sold to a local party, who razed it to the ground in order to use the brick in the erection of a garage. It was rumored while the chimney was being torn down that the Electric Light Corp. was planning to build a dam across the river and thereby make use of the water power, but this was denied today by Manager Hunnewell, who stated that the company is not going to spend any more money for improvements for some time to come.

Water lilies were highly prized as a food by the American Indians.

INVESTIGATES SUICIDE

Col. Forrer Probes Death of Narcotic Agent—Police Grapple for Body

NEW YORK, Sept. 10.—Investigation of the suicide of Frank J. Fitzpatrick, chief narcotic agent of the internal revenue department of New York, following a spectacular drug and whiskey raid yesterday on the Greek steamship King Alexander, was begun today by Col. O. G. Forrer, executive assistant to the chief of the narcotic division.

Fitzpatrick, one of the leaders of the raid, shot himself twice through the heart shortly after the raiders had fought a battle in which five men were wounded, and had seized drugs and whiskey valued variously at from $200,000 to $1,000,000.

His associates could explain the suicide only by saying that Fitzpatrick had been in ill-health for some time and that he might have become temporarily deranged by the excitement induced by the thrilling encounter with members of the King Alexander's crew.

Harbor police were grappling near the King Alexander today for the body of Sabas Mentlatis, fourth officer of the ship, who was reported to have fallen overboard after he had been struck with a belaying pin. Mentlatis, said to be the treasurer of the drug smugglers, was declared to have had $34,000 in his pockets when he disappeared.

Twenty-six members of the King Alexander's crew were being held by federal authorities today in connection with the smuggling plot. The entire crew of more than 300 was arrested, but all save the 26 were released after examination.

MURDER INDICTMENTS

DEDHAM, Sept. 10.—The Norfolk county grand jury today indicted for murder Adolph Posaevich, and as an accessory to the crime, Mrs. Annie Stackus. The woman's husband, Leon Stackus, was shot and killed at their home in Stoughton, Aug. 3, when, according to Mrs. Stackus' story, he was called to the door by a man unknown to her and shot down.

Julius B. Arthur was indicted for murder as a result of the killing of John Bodey at Quincy on June 18.

ATTACKS LANDIS' AWARD

Chicago Building Trades Council Decision Wage Cuts "Unjustifiable"

CHICAGO, Sept. 10.—Two constructions today were being placed on the unanimous vote of the Chicago building trades council declaring the Landis wage award "unjustifiable" and expressing the "universal dissatisfaction" of the workers over the decision of Judge K. M. Landis as arbiter in the building trades controversy.

Wage cuts of 10 to 33 per cent. were made in the Landis decision. Builders and contractors held labor's verdict and demand for a rehearing as tantamount to rejection of the award. Others asserted labor had not broken its pledge to abide by th decision and termed the action "an acceptance under protest.

The declaration of the union bodies and the request for a rehearing today was considered a serious setback to prospective peace in the Chicago building world, to proposed immediate starting of $100,000,000 worth of building and to employment of nearly 50,000 men.

Members of building trade unions on a number of jobs yesterday threw down their tools. Thomas Kearney, president of the building trades council today expressed his intention to try to keep the workers on the job until decision regarding a rehearing had been reached, but admitted that it would be a big task.

BRIDGE NEEDS REPAIR

The wooden bridge in Worthen street owned by the city is in need of immediate repair, according to notification received today by Commissioner Dennis A. Murphy from the city engineer's department. The bridge in question is one of the oldest in Lowell and was never meant to stud the heavy traffic which it now bears. Commissioner Murphy will inspect the structure within a day or two before deciding what steps to take in repairing it.

BRIDGE NEEDS REPAIR

The wooden bridge in Worthen st. owned by the city, is in need of immediate repair, according to notification received today by Commissioner Dennis A. Murphy from the city engineer's department. The bridge in question is one of the oldest in Lowell and was never meant to stand the heavy traffic which it now bears. Commissioner Murphy will inspect the structure within a day or two before deciding what steps to take in repairing it.

William Drapeau
GENERAL CONTRACTOR
17 Mt. Washington Street

PLUMBING AND HEATING
J. W. Stewart Co.
359 Bridge St. Tel. 868

DEL'S GARAGE
Ford Service Station
Maker of the Delford Car
716 AIKEN ST. Phone 5255

R. A. WARNOCK & CO.

During the few years that R. A. Warnock & Co. have been in business, they have satisfied a great number of patrons, for they do their work quickly, with the best of care and at very reasonable prices. This firm undertakes all kinds of contracting work such as brick, concrete and carpentry. Their specialty is repairing. Their address is 197 Appleton street.

NEW LAKEVIEW PARK

Don't know where to go? Of course you do. Lakeview is the one place these days for real amusement. Here, you may find a variety of vehicles for your pleasure, including boating, bathing, fishing, roller coasting, dancing, bowling, etc. Afternoon and evening, Miner-Doyle's orchestra plays music to the unalloyed enjoyment of thousands.

DO YOU KNOW BEANS?
THEN TRY FRIEND'S NEW ENGLAND BRAND
At All Grocers

SHINGLES
Reynolds Shingles are recognized as the most economical roofing material; because, they last for years and years without any repair expense; because they cost little to buy, little to lay, and nothing for up-keep.
FOR SALE BY
E. A. Wilson Co.
152 Paige St 700 Broadway

JOHN H. O'NEIL
SHEET METAL WORKER
Tinsmith, Furnaces, Skylights, Blow Pipes, Tin Roofing and Ash Chutes, General Jobbing of All Kinds
118 Gorham Street

KRYPTOKS
The invisible bifocal. See near and far with one pair of
GLASSES
John A. McEvoy, Optician
232 Merrimack St.

HATS HATS
VELOUR, FELT AND BEAVER HATS
Cleaned or dyed and reblocked, in up-to-date shape, good as new. Children's hats a specialty, also a good line of new Luckram frames
E. H. SEVERY, Inc., 133 Middle Street

Real Estate Transactions—Building Notes and Permits Issued

Polish Cabinet Resigns

WARSAW, Sept. 10—(By the Associated Press.)—The Polish cabinet headed by Vincent Witos resigned today. Witos assumed the premiership on July 24, 1920. In May last he tendered his resignation to President Pilsudski as a result of the inability of the government to solve the Upper Silesian problem. The resignation was not accepted, however, the president inducing Witos to withdraw it and renew his efforts to reconstruct the cabinet.

Former Service Men Join Spanish Legion

NEW YORK, Sept. 10—About 200 men, recruited in Boston, Philadelphia and New York for service against the Moors, will sail for Spain Tuesday on the steamer Antonio Lopez, the Spanish consulate announced today. Some 100 recruits, it was said, are being concentrated in New Orleans and will said from that port soon. Recruiting for the Spanish foreign legion in the United States was discontinued last month on receipt of word that the army and navy had as many men as they could equip. The present volunteers, it was said, at the consulate, enlisted early in August.

Woman Dies In Niagara Falls

NIAGARA FALLS, N. Y., Sept. 10—A woman's hat and purse were found on a bench in the state reservation last night after a body had been seen to pass over the American falls. The purse and hat, according to inscriptions written on a memorandum inside, were the property of Miss Beatrice Orr, of Cleveland, Ohio.

Tornado Hits Sioux Falls; Two Killed

SIOUX FALLS, S. D., Sept. 10.—Two men were killed at West Sioux Falls and many small farm buildings were destroyed in a tornado which struck just outside the Sioux Falls city limits early last night. The towns of Ollis, Hartford and East Sioux Falls are reported hard hit. Telephone and telegraph communication is demoralized.

Tropical Storm in Trinidad

PORT OF SPAIN, Trinidad, Sept. 9.—(By the Associated Press).—A tropical storm of great violence struck Trindad Thursday and caused two deaths and did damage to shipping estimated at $150,000. The storm was traveling west-northwest and was the worst weather within the memory of the oldest inhabitants.

BODY OF LOWELL HERO ON WAY HOME

The body of Priv. Edward T. Gillis, son of Mr. and Mrss. Matthew Gillis of 58 Pleasant street, who was killed in France in 1918, has arrived in New York and is expected to arrive in this city within a few days.

Priv. Gillis enlisted in Company C of the Sixth regiment and while at Framingham with his company, was transferred to Company C of the 104th Infantry and sent to Camp Devens. He sailed for France with his regiment in September, 1917, and was killed in action at Belleau Woods, France, July 20, 1918.

Deceased is survived by his parents, Matthew and Nora (Nelligan) Gillis; two brothers, Frederick and Albert, and a sister, Mrs. John F. Gookin. He was a member of the Y.M.C.I. and a former member of the O.M.I. Cadets. Upon its arrival in this city, the body will be taken to the home of the parents by Undertakers J. F. O'Donnell and Sons.

MATRIMONIAL

The marriage of Mr. Everett Walter Britton and Miss Alice Marion Higgins took place at the Sacred Heart rectory Sept. 4, the ceremony being performed by Rev. Bernard Fletcher, O.M.I.

JUDGE ENRIGHT SELLS RESIDENCE

Judge Thomas J. Enright, of the district court here, yesterday sold his residence, located at 412 Fletcher st., and also the so-called old O'Brien estate at 404 Fletcher street, corner of Butterfield street. Dr. Thomas Forsley was the purchaser.

AWARDS MEDAL TO UNKNOWN SOLDIER

PARIS, Sept. 10.—President Harding has awarded the congressional medal of honor to the unknown soldier of France, Myron T. Herrick, the American ambassador informed Premier Briand today. M. Briand asked Mr. Herrick to thank the American government for its thoughtful act.

EXPERT WINDOW TRIMMER

Arthur G. Leveille, window trimmer for the A. G. Pollard Co., recently received a letter of congratulations from the Zain Advertising and Window Display Co. because of his splendid work in the recent contest in which he secured ninth prize. The contest was held in the principal cities of the country and over 1500 window trimmers took part. Each contestant was given the privilege of selecting the goods for his particular display, which included articles of various denominations such as silverware, underwear, gents' furnishings, groceries, dry goods, etc. Mr. Leveille selected Community silver as his display and his work won him ninth place on the honor role of the company as well as a suitable prize.

REAL ESTATE SALES

Thomas H. Elliott, real estate and insurance, offices 64 Central street, cor. Prescott, reports the following sales negotiated during the past week:

On behalf of Charles H. McIntire, Esq., conveyance has been effected of an exceptionally high-grade building site situated on the westerly side of Monadnock avenue. The tract has a street frontage of 100 feet and an area of 10,000 square feet. The grantee is Miss Julia J. Nelson who will erect a modern residence on the premises in the near future.

On behalf of the Battles home conveyance has been effected of a parcel of land on the easterly side of Humphrey street. The lot has an area of 6935 square feet with a street frontage approximating fifty feet. The purchaser is Frank Boyle who buys for investment purposes.

Also the sale of a modern semi-bungalow at 1268 Middlesex street. The house has seven rooms and bath and occupies land approximating 5300 sq. feet in area. The transfer is negotiated on behalf of T. G. Robbins, the grantee being Raymond F. Stanton. Mr. Stanton buys for purpose of personal occupancy.

Final papers have been passed in the transfer of a tract of land located on the easterly side of Boylston st., and directly at the head of Lawrence street. The tract contains ten lots totalling 48,550 square feet in the aggregate. The conveyance is effected on behalf of Mrs. Susan F. Sprague, the grantee being James Kershaw, who will erect a modern residence on a portion of the parcel in the near future.

SCHOOL CONTRACT IS DELAYED

The contract for the erection of the temporary parochial school for the local Greek community, was supposed to be given out last night, but because of the absence of Architect Byam, who drew the plans for the building, action was delayed, and it is probable that the contractor will be selected late this afternoon.

Bids for the school were called for some time ago and seven local contractors submitted figures. It is understood that the contractors submitting the lowest figures later refused to accept the contract. The members of the school committee and the directors of the community will meet in the basement of the church in Jefferson street this evening, at which time it is hoped final action will be taken.

COLONIAL BUCKLES ON FOOTWEAR

NEW YORK, Sept. 10.—Colonial buckles on feminine footwear have returned in style with the revival of the tongue pump, one learns from the shop talk on Fifth avenue. Mostly the mode is modified colonial, but the larger buckles also are in demand. Jet, gun metal and nickle finishes are preferred.

The strap pump, fashion oracles say, will still be favored by smart dressers this fall. Buttons in metallic combinations to go with this footwear include bright and "satin" silver, and similar effects in gold.

CONDITION SERIOUS

Although resting a little more comfortably today Fred Lemire, the 11-year-old son of Mr. and Mrs. Joseph Lemire, of 26 Summer street, who is confined to St. John's hospital, suffering from a fracture of the skull, is still in a very serious condition. The boy received his injuries Thursday night in the rear of his home while attempting to remove a chain which held his father's automobile truck fast to a tree. The boy's head was crushed against the tree by the heavy machine.

BUILDING PERMITS FOR THE WEEK

The following building permits were issued this week at the office of the building inspector:

William McClure, 78 Carlisle, piazza, $300.

William Snoski, one family dwelling, off Billerica road, $2200.

John Vercoe, one-family dwelling, 134 Forrest, $4000.

Cosotes Hisotes, one-family dwelling, 42 Wellington avenue, $4500.

Mathilda L. Shaw, alterations, rear 386 Andover, $50.

Narcisse Desmarais, change shed into restaurant, 200 Aiken, $200.

Augustus Jodoin, piazza, 28 Campaw, $35.

G. E. Clogston, bay windows, 388 Christian, $125.

J. A. Simpson, garage, Hildreth st., $1600.

E. S. Desmarais, garage alterations, 652 Aiken, $300.

Lettie D. Horling, change roof of garage, 60 Tenth, $200.

Samuel Rostler, alterations, two-family dwelling, 502-4 School, $5000.

Ovide Ouillette, store, 1081 Lawrence, $600.

Susie J. Ambrose, garage, 212 Princeton, $250.

Esrel Greenberg, store and tenements, 255-9 Chelmsford, $5000.

REAL ESTATE TRANSFERS

Hercules Gauthier to George Rivard, et ux., Sarah avenue.

Warren Land Trust, by trs. to Alice E. Perry, Rosemont terrace.

Fannie L. Shepard, et al. to John Macphail, Hastings st.

Newell F. Putnam, to Alice F. Putnam, Viola st.

Annie Mahoney, et al. to Emma Fogarty, Central st.

Ambrose M. Creamer, to Luella F. Potter, Merrill ave.

John L. Caverno, to Benilie Tapper, Somerset st.

Annie Keegan, et al. to Rose A. Gardner, Bridge st.

Susan F. Sprague, to James Kershaw, Boylston st.

Susan F. Sprague to Harry R. Gourley, Boylston st.

Alfred E. Fox, to Francisca Wajda, Forest View ave.

George A. McCormack, to Peter Maharas, Shirley ave.

Debe Shamas, et al. to Charles A. Howard, Fayette st.

Antonio G. Maio, to Manoel S. Michado, et al., Charles st.

Anna Fudim, et al. to John A. Cotter, Westford st.

William J. Dube, et ux. to Raymond P. Bourgeois, Beaulieu st.

Raymond P. Bourgeois to Donat Morrissette, et ux., Beaulieu st.

George A. McCormack, to Eli Brooks, Redford ave.

Alphonse Toupin, to Arthur J. Roux, Orchard st.

Morris Fleming, et ux. to Nellie M. Douglas, Nelson st.

John Rocheleau, et ux. to Joseph H. Houston, et al., Lilley ave.

Will T. S. Bartlett, to Frank P. McNeill, Manchester st.

Frank P. McNeil, to Mary C. McNeil, Starbird st.

Edward C. Farley, et ux. to Margaret Theresa Collins, School st.

Bertie A. Cluff, to Joseph B. Duffy et ux., Barker ave.

John H. Douglass, to John O'Neil, Concord st.

Mary Dougherty, to Charles L. Hildreth, Forrest st.

Nicolo Bonura, et ux. to George E. Loranger, Easton st.

Jed Cousins, et al. by mtgee. to Edelmard S. Desmarais, Aiken st.

Emma Picotte, et al to Harry J. Lappin, Viola st.

Michael Kinnane, to Morris Greenbaum, Westford st.

Delia Burke, to Theresa Quinn, Merrill st.

John J. Mulry, to John J. Honan, et ux., Wilder st.

Alice A. Le Marinel, et al. to Mary E. Stanhope, Westford st.

Gertrude R. Geizer, et al. to Eliza L. Smith, Sayles st.

Severino Dufault, to Charles Lareau, et ux., Dracut st.

Fisher H. Pearson, to Poulixene Poulakos, Adams st.

Claudia Cushman, et al. to Eugenie Chaput, Orleans st.

TEWKSBURY

Walter F. Hunt, to Catherine M. Tibbetts.

TYNGSBORO

Wallace W. Cole, et al. to Norman S. Gulline, Nashua rd.

WILMINGTON

Leonora Hall, to Marion E. Saunders, Roosevelt ave.

Leonora Hall, to Marion E. Saunders, Roosevelt ave.

Aaron Adelman, to Solomon Guleer, Summer st.

Setrak Aboughaytian to Austin C. Woodside, Washington rd.

BILLERICA

Aaron Adelman, to Henry O'Connell, Pinedale Park Addition.

Edgar P. Sellew, to Edgar W. Evans, Sylvan rd.

John Concannon, to Edgar P. Sellew, Riverdale.

Doris I. Casey, et al., to Edgar P. Sellew, Sylvan rd.

CHELMSFORD

George M. Day, to Frank W. Santamour, et ux. Sylvan ave.

George M. Day, to Ollie Saunders, Sylvan ave.

Albert M. Spaulding, to Ernest Boisvert, et ux.

DRACUT

Georgianna Roux, et al. to Alphonse Toupin, Ontario ave.

Roswell S. Fox, to Eugene A. Fournier, et ux., Bridge st.

Fred C. Tobey Investment Co. by tr. to Frank Antifonario, Hildreth street terrace.

Edwin A. Simpson, to Joseph V. Parquette, Wistaria path.

May Bring Forward Treaty

Continued

and the republicans are making careful plans to win back the senatorship. Senator Walsh, however, has made an admirable senator, and he is strong not only with his own party in Washington, but stands well with his republican colleagues as well. He has been active and successful in bringing about much remedial legislation for sick and wounded veterans; he has led in investigations that tend to straighten out some of the serious labor troubles; he has been active in educational movements and has done many things that will stand to his credit when the time comes for him to succeed himself. Mr. Rogers, who is mentioned as a prospective candidate, is ranking member of the foreign affairs committee, and through the war period was acting chairman most of the time, owing to the absence on account of illness of Chairman Porter. It was at one time thought Mr. Rogers would be sent abroad by the Harding administration, as minister to some big foreign country, but apparently he preferred to retain his seat in the house. The name of Allan Treadway, member of congress from the western section of Massachusetts, is likewise mentioned here as a possible candidate. But neither Mr. Rogers nor Mr. Treadway has yet done more than smile when the matter is brought to their attention.

Where Tready Crossed the Line

Vermont will choose another senator at the next election, as Senator Page, now 80 years old, has announced his intention to retire from active political life at the expiration of his term. It seems to be a foregone conclusion out here that Congressman Frank Greene will be given the nomination almost without contest. Greene is one of the top men on the military affairs committee, an all 'round bisiness man, publisher of a newspaper, and reckoned as the best story teller in congress. He is on the republican steering committee and a big vote-getter. Congressman Treadway tells a good story on himself in connection with a recent campaign. Treadway's Massachusetts district and Greene's district in Vermont, are side by side, and no stone marks the boundary line of the states, at a point which Treadway once crossed while making a speaking campaign in his own behalf. As Treadway tells it he drove his car into a pretty little village which he supposed was "Blankville," in his own district, not dreaming he had crossed the eVrmont line. Meeting a farmer, he drew up and passed the time of day, touching on the coming election. After some talk about the crops, etc., Mr. Treadway said he was running for congress and hoped for the support of the wayside farmer. "The man looked at me with a twinkle in his eye," said Mr. Treadway then said with a drawl, "Guess I'll stick to Vermont a little longer, and vote for Frank Greene. Guess you'd better stick to your own side of the fence!" Treadway said he turned his machine around and thereafter followed the guide posts and the advice of the farmer, and "stuck."

Senator Walsh's Move

Senator Walsh is urging relief for New England railroads. Not only has he made every effort here to have their needs brought to the attention of the interstate commerce committee, but he is urging Gov. Cox to call a conference of New England governors to assist in bringing about the required aid.

Profiteering at Washington

That visiting foreigners must hold fast to their pocketbooks, unless Uncle Sam can put a stop to profiteering, is pretty well shown by recent investigations by the commissioners of the District of Columbia.

They looked into the sales price of some of the houses offered as temporary homes for the visitors and almost the first place proved to be a house which the owner had put on the market last year for $15,000 and failed to sell, but which he now told the commissioners was at their disposal for foreign delegates at a rental of $3000 a month. President Harding is taking steps to have congress enact laws which will prevent such extortion, for it must be remembered that it is congress which frames all laws covering the District of Columbia.

RICHARDS.

LOWELL METAL CEILING COMPANY
LOUIS BORDELEAU, Prop.
519 Middlesex St., Lowell, Mass.
Tel. 2471

ARTHUR F. RABEOUR
CONTRACTOR AND BUILDER
Shop, 8 W. Fourth St. Tel. 5042-M
Lowest estimates given on all kinds of new and repair work. Cement block garages and fireproof roofing of all kinds.

John A. Cotter & Co.
HEATING AND PLUMBING
5 ADAMS STREET, LIBERTY SQ.

Thomas H. Elliott
Established 1883
REAL ESTATE and INSURANCE
64 Central St., Corner Prescott

Walter E. Guyette
Real Estate Broker and Auctioneer
Office, 53 Central St., Room 57-58
A complete list of city properties of exceptional quality at bargain prices.
MONEY LOANED ON REAL ESTATE
Parties can borrow on either first or second mortgages. Old mortgage notes discounted. Heirs or others can have money advanced on undivided estates anywhere.

Special Order Work
WINDOW SHADES and DRAPERIES
— Call —
BARKER BROS.
747 Broadway—Telephone

J. F. McMahon & Co.
Plumbing and Heating
Gas and Water Fitting
We specialize with Richardson boilers. Estimates given on large or small jobs.
51 UNION STREET, LOWELL
Office Tel. 1376-W. Res. Tel. 1376-R

JOHN BRADY
155 Church St. Telephone
DRY SLAB WOOD, MILL KINKLING WOOD, SPRUCE EDGINGS, HARD WOOD, HARD WOOD BUTTS, HARD AND SOFT WOOD TRASH. I guarantee my $1 and $2 load of Mill kindlings to be the best in Lowell.
If not as represented, the wood is free

The Bon Marché
WALL PAPERS
Largest Stock of High Grade Wall Papers and Mouldings in Lowell

J. J. Spillane Co.
Plumbing and Heating Contractors
Estimates Furnished
26 ANDOVER STREET
2420—Telephones—1034

D. H. WALKER
GENERAL CONTRACTOR
Office, 529 Dutton Street, Tel. 868
Residence: 144 Hanks St. Tel. 2094

FULL WEIGHT
FULL MEASURE
FULL SERVICE

RELIABLE BUSINESS CONCERNS

CLEAN AND
PROGRESSIVE
BUSINESS

THE PROBLEM OF COAL SUPPLY HITS INDUSTRY AND PEOPLE

A Substitute Must Be Found Which Will Give Power and Heat, and at the Same Time Reduce the Ever Growing Costs of Production Lowell People Interested, Like Everybody Else, in Their Own Needs and the Future Needs of the Nation.

The Knowlton Hydraulic Air Motor

We Are Giving a

FREE DEMONSTRATION

AT 43 EAST MERRIMACK STREET

WELDING WINS

for all owners of autos, machinery of any kind, machine shops, etc., who do not want to be burdened with the expense of buying new parts all the time. Welding our way saves the old part if it can be saved. Get our figure before proceeding.

Acme Welding Works

16-18 Perry st. Tel. 5142 and 3175-W

FUL-O-PEP POULTRY FEEDS

Wholesale WESLEY M. WILDER Retail

74 WESTERN AVENUE TELEPHONE 804

BOSTON & LOWELL
MANCHESTER & CONCORD **EXPRESS CO.**

Passenger train service, twice daily. Our messenger will fill your orders. Auto licenses and number Plates returned promptly.

Phone 18 — 20 MIDDLE STREET, LOWELL
Phone 3578 Haymarket — 171 LEVERETT ST., BOSTON

ROUX & GEOFFROY

—Dealers in Roofing Materials—

ROOFING OF ALL KINDS

Slate, Shingle, Tar and Gravel Roofs

PHONE 4115-W —147 MARKET STREET

DELCO-LIGHT COMPANY DAYTON OHIO, U.S.A.

PUMPS For All PURPOSES

For Use in All PLACES

Gasoline and Kerosene Engines

ALL SIZES

A. L. BLIZZARD

Telephone 5695-W

1350 LAKEVIEW AVE., LOWELL

Hours: 9 a. m. to 8 p. m. Daily. Telephone 5422

The Medical Baths

(For Ladies)

HYDROTHERAPY, ELECTRIC BATHS, VIBRATION VIOLET RAYS, MASSAGE, etc.

Experienced female nurses in attendance. Treatments by appointment. Home treatments if desired.

MISS G. V. FOLLANSBEE
Room 5
Keith's Theatre bldg., 20 Bridge st.

A. U. CONSTANTINEAU

PAINTING CONTRACTOR

Estimates Cheerfully Given—Work Guaranteed

PHONE 3052-R 58 SECOND AVE.

FOR PROMPT AND SATISFACTORY SERVICE

MIDDLESEX STEAM LAUNDRY

—— Telephone 930 ——

267 MIDDLESEX ST. LOWELL, MASS.

BAY STATE METAL WORKS

CONTRACTORS FOR

Furnace Heating, Ventilating Systems, Tin Roofs, and All Kinds of Sheet Metal and Copper Work.

150 APPLETON STREET TELEPHONE 5115

OUR B. B. DESTROYER

Actually Kills Bed Bugs..... Pt. 25¢, Qt. 45¢

TALBOT'S CHEMICAL STORE 40 Middle St.

EDWARD A. WELCH

PLUMBING AND HEATING CONTRACTOR

Jobbing and Repairing Given Prompt Service

47 HURD STREET PHONE 621-W

DOUGLAS & CO.

SLATE, GRAVEL, TILE AND METAL ROOFING

AGENTS FOR "BEE-HIVE" BRAND ROOFING FELT

Dealers in All Kinds of Roofing Materials.

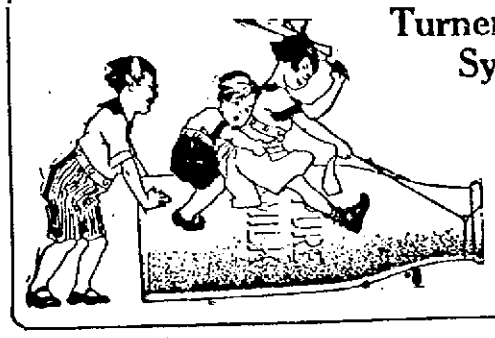

Turner Centre System

ALWAYS Fresh—Butter Milk Eggs Cream

PHONE 1161 For SERVICE

Women marry at face value.

An egg with a past can't come back.

Charge haircuts to overhead expense.

Tempests are made in teapots since prohibition.

New shoes hurt most when you pay for them.

Wonder if Obregon would recognize West Virginia?

You can't place a short-skirted woman on a pedestal.

Low tide is the only thing that's low at a beach resort.

A small bank balance is a true sign of a hard winter.

All foreigners must be named by a man with hay fever.

Women claim it's their own hair because they bought it.

Charlie Chapman is turning gray; the price of pie is terrible.

When a girl tells a man she can cook the plot begins to thicken.

The small boy thinks the Red menace is the little red school.

This winter you can cut down your old bathing suit for a dress.

They call them movie heroines because of the daring clothes they wear.

Some men think they have plenty of sense because they never try to use it.

An ocean liner has a woman barber named Fish. She is used to the swells.

KNOWLTON HYDRAULIC AIR MOTOR

The generating of light, heat and power with the tide is the ambition of John Knowlton, who for the past 18 years has been working on an invention, which is soon to bring his dream into realization. This dream as Mr. Knowlton calls it is now being crystallized into concrete form in the Knowlton Hydraulic Air motor. This motor consists of a breakwater dam to hold back the tide, which is used at its high mark to fill a reservoir, the water of which is held behind a hollow dam containing two air-tight compartments, and at such distance from the break-water dam, to which it is connected by a narrow wall sufficient to prevent the water from entering the spillway, which is created by the dam formation, for the purpose of retaining the water which is sent through the hollow air chambers in the second dam, from the time when the tide has begun to ebb until it reaches its low mark, when the water is permitted to escape from the spillway into the tide. The operations of this plant will be absolutely automatic and perpetual.

Through this process will be generated electricity for light, heat and power at a cost that will enable all housekeepers to supply their home with light and heat at a minimum rate. For further particulars call at the office of the company, 43 Merrimack street. Moving picture demonstrations are shown every afternoon and evening.

J. B. COVER & CO.

Few people understand how to get the maximum amount of eggs out of a flock of hens. Some years ago there was an idea that hens laid freely only in the spring and fall of the year. Recently poultry experts have conducted tests and determined that the season did not govern the yield of eggs but that the food did.

To get the hens laying freely, a combination scratch feed and laying mash should be used. Mr. Cover says there is none better than his Perfect brand. The scratch feed being composed of grain rich in carbohydrates and fat elements necessary for the proper maintenance of the fowls body and for the making of the yolk of the egg.

The laying mash which is used as a supplementary feed to the scratch grain, furnishes the materials for the new body tissues and muscles and the albumen of the egg.

In buying poultry food, it is best to deal with a concern making a specialty of poultry and animal foods. Such a concern is the J. B. Cover Co., 150 Middle street, who carry only one grade of foods—the best.

MIDDLESEX STEAM LAUNDRY

The Middlesex Steam laundry, which is doing business at 267 Middlesex st., is an old established and very liable firm. It has been doing business in this city a great many years, during which time it has made a large number of satisfied patrons. Its motto is prompt and satisfactory service and so far it has lived up to it.

DOUGLAS & CO.

Have you ever heard of the "Bee-Hive" brand roofing felt? If not why not see a representative of Douglas & Co., the roofers. They have the agency of this high grade roofing material for this city and they may give you a few points that will be very valuable to you. This company accepts contracts for any kind of roofing, be it slate, gravel, tile or metal. The company's address is 147 Rock street.

BATTERY AND ELECTRIC SERVICE

There are good storage batteries and there are poor ones, but the best is never too good, for the battery is a very important part of the mechanism of the auto. When purchasing a battery why not get the best or at least the one with a two-years' guarantee. That is what you will get if you purchase the Vesta storage battery, which is being sold in this city by the Battery and Electrical Service Co., Inc., at 153 Worthen street.

EDWARD A. WELCH

Edward A. Welch, plumbing and heating contractor at 47 Hurd street is counted as one of Lowell's best in his line. He is a man of wide experience and of great ability in his particular trade and his prices are very reasonable. His help are among the best available. See him for a prompt and satisfactory job.

Hardly a stone of the original Westminster Abbey is now in place.

Adventures of the Twins

A NEW ADVENTURE

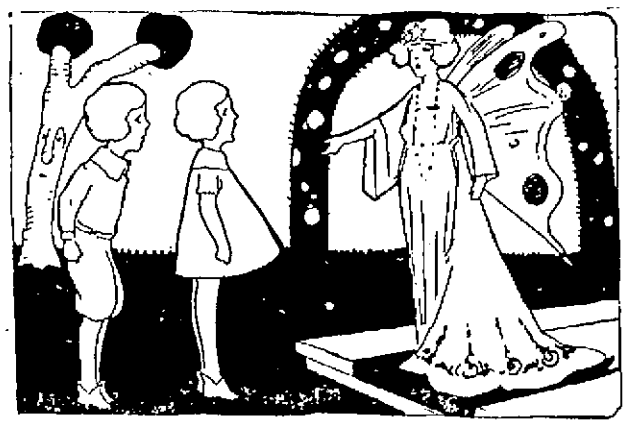

"WELCOME CHILDREN," SHE SAID WARMLY.

The Fairy Queen looked up from a letter she was reading, as Twinkle Pen, her secretary, came close to her throne and bumped his head three times on the golden steps at her feet.

"How now, Penny?" she asked. "What is it? Luncheon ready, a new set of wings that my chief wing-maker wishes me to try one, or visitors?"

"Visitors," answered Twinkle Pen. "Twins! Nancy and Nick."

Twinkle Pen never wasted words.

The Fairy Queen smiled delightedly. "How very fortunate!" she cried. "I've just been wondering whether they received my letter. Show them in at once for I have matters of great importance to talk over."

Twinkle Pen bowed himself out and in an instant bowed himself in again, this time followed by our little friends in their magical Green Shoes.

The Fairy Queen got up and held out her hand. "Welcome, children," she said warmly. "You always come at precisely the right time. Sprinkle-Blow telephoned to me that he didn't know what he would ever have done without your help. And now I have just received a letter from Captain Pennywinkle, my traffic policeman in the Land of the Wigglefins, saying that even with the help of his good sea-horse, Curly, he can't keep order, and that he needs help. All my fairies are either heads over their ears with work, or sound asleep resting up for the next year. Flippety-Flop snores as though he would never waken. Would you like to go to Captain Pennywinkle's aid? He has an awful time keeping the fish on their own sides of the sea, and I think you could help him."

"Yes, indeed!" cried the Twins eagerly. "We'll go at once, if we may."

The Fairy Queen called her faithful old servant, the Magical Mushroom, to show the children the way.

(To Be Continued)

(Copyright, 1921, The Lowell Sun.)

BERGERON HAS VIOLIN SCHOOL

Wishing to extend the opportunities in Lowell for the study of music, Phillippe O. Bergeron, long a successful teacher of the violin here, has established what is known as the Bergeron Virtuoso School of Violin. The school is conducted along the lines that have proved so successful in Europe and which have been adopted in this country by at least one school of a similar character in New York. A diploma is given the graduate upon completion of the course in a creditable manner. To qualify for this, the student's work and performance will be judged, not by his teachers but by a jury of experts chosen from outside the school.

Mr. Bergeron is director of the school, and associated with him as instructors are Waldo E. Murphy and Rudolph Nault, both of whom he has trained for the work. In the beginning, Mr. Bergeron studied with the best teachers. On advice of his masters he went abroad in 1909. He studied at Liege, Belgium and later went to Germany. While at Liege he held the post of first violin in the symphony of the conservatory and also in the Symphony des Grands Concerts and in that of the Societe de Bach. Since his return to Lowell he has been unusually successful as teacher and many of his pupils have been commended for their work both in concert and in the instruction of others.

ATTACHMENTS FILED

The following attachments have been filed at the local registry of deeds office during the week: Kapriel Torjian vs. Samuel Brickman, action of contract, $1000; James McPhail, et al. vs. Victor C. Silva, action of contract, $2000; Favreau Bros., Inc. vs. M. M. Quezly, action of contract, $1000.

WORK PROGRESSING ON NEW FISHWAY

It is expected that the fishway in the Merrimack river at the Pawtucket falls on the Varnum avenue side of the stream will be completed within a few weeks. Work on the fishway was begun a couple of weeks ago and is progressing rapidly despite the fact that a great deal of blasting is necessary.

The fishway is being installed by employes of the Locks and Canals Co. under the personal direction of Chief Engineer Arthur T. Safford. The fishway builders are not working today because of an urgent job in one of the local canals, which required their assistance, but as soon as this job is finished work will be resumed on the fishway.

The men could not have selected a better time for the laying out of the fishway, for owing to low water there was no necessity of building a coffer dam. All that was required to hold back the water was the installation of higher flashboards over the dam. As soon as work in the bottom of the river is completed it is planned to build cement steps about 8 or 10 feet wide from the bottom of the channel to the top of the dam to assist the fish in negotiating the falls.

MEMORIAL HALL

Commissioner Marchand Makes New Ruling—Only War Veterans and Societies of Patriotic Nature Can Use Hall

Only organizations of war veterans and other societies of a patriotic nature will, from now on, be allowed to meet in Memorial hall, according to an edict issued by George E. Marchand, commissioner of public property. During the war, the commissioner allowed many organizations not of a patriotic nature to hold meetings in the hall, but from now on, the old rules will be in effect.

DRACUT

Eight-Room Cottage, Barn and Hen House, Six Acres of Land, four acres tilled, many Fruit Trees. Price..... $3700

TYNGSBORO
Five-room cottage, electric lights, hardwood floors, barn and hen house, two acres of land, 31 fruit trees, near steam and electric car line. Price $2500

WEBBER STREET
Two tenements of six rooms each, steam, electricity, bath, etc., 1100 ft. of land. Yearly rental of $540 .....$6050

PHILIP J. GRALTON 95 CENTRAL STREET TELEPHONE 5810

CADILLAC USED CARS

"Every ounce in QUALITY pays a pound in SATISFACTION."

NEW CAR GUARANTEED ON EACH

GEORGE R. DANA & SON

CADILLAC SALES AND SERVICE

81-95 East Merrimack St. Phone 6200 and 23-W

REDMAN & RUSSELL LUMBER CO.

Asbestos Shingles and Wall Board, Window Frames, Sash and Flooring. Wholesale and Retail Lumber of All Kinds

PHONE 6267 60 CANADA ST., NEAR RAILROAD

HANSON'S SALES STABLE

DON'T FORGET Our Regular Thursday Sale of First Class Horses, All Kinds, All Sizes. Phone 154

C. H. HANSON, & CO., INC., 61 ROCK STREET

FAIRGRIEVE BELTING CO.

242 CHURCH ST., LOWELL, MASS.

Mill Supplies—Belt Repairing Phone 2699-W. Emergency 2699-R

FOR THE BEST COAL

Horne Coal Company

9 Central Street Telephone 264

STORAGE BATTERIES ARE CHEAPER

We can sell you new storage batteries now from the new list as low as any battery on the market.

BIBEAULT & STEVENS

674 MIDDLESEX ST. PHONE 5660

Authorized Columbia Storage Battery Service Station
Authorized Ford Service Station

Lowell Soda and Spring Water Co.

BECHARD BROTHERS, Proprietors

AGENTS FOR

BURKHARDT'S STOUT AND MOXIE

HIGH GRADE BEVERAGES

TONICS OF ALL KINDS

Telephone 980

Office, 86 AIKEN STREET, LOWELL, MASS.

H. V. PERRAULT, Contractor

General Contracting of All Kinds—Store and Office Work a Specialty—Personal Attention Given All Work.

TEL. 1761 127 MARKET ST., LOWELL, MASS

NOW IS THE TIME TO BUY A HOUSE!

E. F. SLATTERY, Jr.

REAL ESTATE and INSURANCE

STRAND BUILDING Phone 4890

THE PERFECT SCRATCH AND MASH FEEDS ARE EGG PRODUCERS

CHEAPER THAN MEAT 7c-10c-14c Per Pound

J. B. COVER & CO., 150 Middle St.

LOWELL AUTO LAMP CO.

AUTO RADIATORS, LAMPS AND WINDSHIELDS REPAIRED
RECORING OUR SPECIALTY

Sole Agents—U. S. Cartridge Core—Will Not Burst from Freezing

TELEPHONE 4512 163 WORTHEN STREET

U. S. L. SERVICE STATION TELEPHONE 1740

C. H. MAY CO.

Electrical Contractors and Engineers 40 Church Street

Distributors for "U. S. L." Storage Batteries, Starting, Lighting and Ignition—Vesta, U. S. L. and Ever-Ready Batteries.

RALPH J. HARVEY

—— Caterer ——

CLAM BAKES AND BUFFET LUNCHES A SPECIALTY

Telephone 4378 1024 Central Street

FREDERICK T. BOYLE

PAINTS AND HARDWARE

Wall Paper, Paints and Oils, Painting and Interior Decorating. For Over 40 Years a Paint and Oil Store.

TELEPHONE 2048 316 BRIDGE STREET

P. COGGER, HEAVY TEAMING AND TRUCKING

DEALER IN SAND, STONE AND GRAVEL, CRUSHED STONE

438 Riverside Street Telephone Connection

VESTA STORAGE BATTERY "Costs less per Month of Service"

2 Year Guarantee

VESTA STORAGE BATTERY "Costs less per Month of Service"

BATTERY AND ELECTRICAL SERVICE CO., Inc.

SERVICE STATION AND DISTRIBUTORS

All Makes Charged and Repaired

153 WORTHEN ST. PHONE 6390

Hughes, Lodge, Root and Underwood, Constitute U.S. Arms Delegation

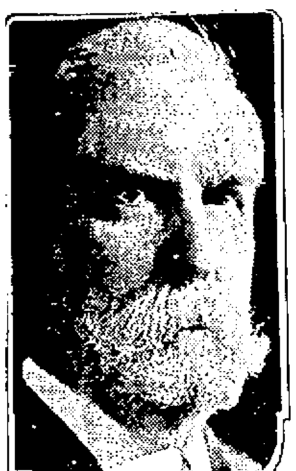

CHARLES EVANS HUGHES

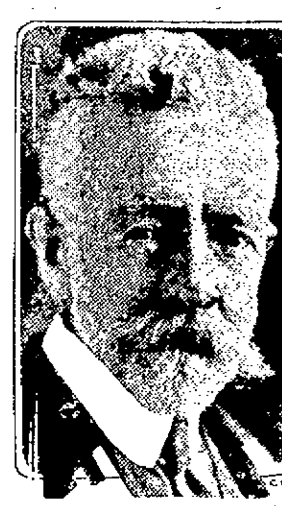

HENRY CABOT LODGE

ELIHU ROOT

OSCAR W. UNDERWOOD

WASHINGTON, Sept. 10—President Harding yesterday announced the full American delegation to the armament conference. It consists of four members.

Charles Evans Hughes, secretary of state, former justice of the supreme court, one-time candidate for the presidency and twice governor of New York; lawyer by profession.

Elihu Root, once secretary of war, later secretary of state, former senator from New York, jurist and statesman of international reputation. The late President Roosevelt, his close friend and colleague once paid tribute to his attainments by describing him as the "ablest man in public life in America."

Henry Cabot Lodge, senator from Massachusetts, republican floor leader, chairman of the foreign relations committee, long time student of international affairs and author of many works of a historical nature.

Oscar W. Underwood, democart, senior senator fkrom Alabama, leader of his party in the senate as he was in the house of representatives, regarded by colleagues of both parties in the senate chamber as "safe and sane," lawyer by profession and in public and political life since 1892. He was for the treaty of Versailles and the League of Nations covenant, with or without reservations.

These four will represent America at the table at which will be gathered four from each other nation represented.

The selections of Secretary Hughes and Senator Lodge were first made known some time ago. The selection of Mr. Root was forecast after his conference with President Harding. The selection of Senator Underwood was forecast early yesterday when the president made known his intention to give representation to the minority party in congress.

Confidence that both Mr. Root and Senator Underwood would serve was expressed at the White House. Senator Underwood's position as minority leader in the senate, where he might be called upon to support any treaty or other agreement reached, was not expected to preclude his acceptance. In event, however, that he should find it impossible to serve, it was intimated unofficially that John W. Davis, former ambassador to Great Britain, might be the democratic member of the American delegation.

The conference proper, or what might be termed its "supreme body," will consist of 20 members, it was announced, each of the five major powers being represented by a "big four." An understanding to this effect has been reached with the other powers, according to the White House announcement. This agreement, it was explained, was definite, although not formal.

STOCK MARKET

The following is a complete report, giving high, low and closing quotations:

NEW YORK, Sept. 10.—The further advance of quoted values in the stock market today was accompanied by the largest and most varied turnover of any week-end session in many months. Shorts again covered in oils, steels, equipments, coppers, motors, leathers and sugars, many of these issues making additional gains of two to five points. Mexican Petroleum was the leader, but buying of Baldwin Locomotive, American Car, Crucible and Bethlehem Steels and Utah Copper was extensive. Leaders reacted one to three points in the profit-taking of the final dealings but a firm tone marked the close. Sales approximated 600,000 shares.

Clearing House Banks

NEW YORK, Sept. 10.—The actual condition of clearing house banks and trust companies for the week shows that they hold $16,368,930 reserve in excess of legal requirements. This is an increase of $16,759,000 from last week.

Cotton Market

NEW YORK, Sept. 10.—Cotton futures opened irregular. October, 19.75 to 20.00; December, 20.35; January, 20.30; March, 20.00; May, 19.75.

Cotton futures closed barely steady. October, 20.75; December, 20.80; January, 20.45; March, 20.60; May, 19.80.

Spot steady; middling, 21.10.

Money Market

NEW YORK, Sept. 10.—Prime mercantile paper, 6 and 6¼. Exchange irregular. Sterling 60-day bills and commercial 60-day bills on banks 3.70; commercial 60-day bills 3.69¾; demand 3.73½ cables 3.74. Francs demand 7.45½; cables 7.46. Belgian francs, demand 7.33½; cables 7.34. Guilders demand 31.65; cables 31.72. Lire demand 4.32; cables 4.32½. Marks demand 0.99; cables 0.99½. Greece, demand 5.57; Argentine demand 30.75; Brazilian demand 12.75; Montreal 19 11-16 per cent. discount. Government bonds steady; railroad bonds firm.

Liberty bonds closed: 3½s, 87.46; first 4s, 87.82 bid; second 4s, 87.90; first 4¼s, 88.00; second 4¼s, 87.94; third 4¼s, 92.04; fourth 4¼s, 88.12; victory 3¾s, 99.04; victory 4¾s, 99.04.

The demand rate on Greece advanced to 5.62 in the late dealings.

German Marks Drop

NEW YORK, Sept. 10.—German marks sold for less than a cent apiece in the foreign exchange market here today. After opening at 0.99 cents, they advanced to one cent flat, which figure represented an overnight decline of 0.0225 cents.

Before the close of trading marks made still another low record at 0.98 cents.

Active Buying in Cotton

NEW YORK, Sept. 10.—Reports of torrential rains in south Texas intensifying the fear of a low grade as well as a short cotton crop, were followed by active buying and further sharp recoveries in the market here this morning. First prices were 22 to 65 points higher, and before the end of the first four active months sold some $4 to $5 per bale above last night's closing quotation.

Near months were relatively firm again, with October advancing to 20.65 or 265 points above the low price touched on Thursday's reaction and within 55 points of the recent high record.

NEW YORK MARKET

	High	Low	Close
Advance Rumley	13¾	13	15
Allis Chal	33⅞	33¾	33½
Am Agri Chem	36	35⅜	35
Am Beet Sug	25⅞	25⅞	25⅞
Am Bosch Mag	33½	33½	33½
Am Can	28¾	27½	[illegible]
do pf	80¾	80¾	80¾
Am Car Fdy	132¾	131	131
Am H & L	10½	10½	10½
do pf	51	50⅞	51
Am Int Corp	32½	32	32
Am Loco	33½	31½	32
Am Smelt	37⅞	37½	37¾
do pf	70½	70	70⅜
Am Sug	62⅞	62	62
do pf	85½	85½	85½
Am Sumatra	46½	46	46
Am Tobacco A	127	125	125
Am Wool	78	76	77⅞
Am Zinc	8¼	8¼	8¼
Anaconda	39½	38¾	38⅞
Atch	85⅞	85½	85⅞
At Gulf	27	26¾	27
Baldwin	85⅝	80½	85⅞
B & O	38	37⅞	37⅞
do pf	51½	51½	51½
Beth Steel B	55¾	54	55
do pf 8 pc	89	89	89
Booth Fish	3¾	3¾	3¾
Cal Pete	40	39¼	39½
do pf	75	75	75
Can Pac	117¾	113⅞	113⅞
Cent Lea	29⅞	29¼	29⅛
do pfd	64	63½	64
Cerro de Pasca	27⅞	27⅞	27⅞
Chandler Motors	49	47⅞	49
Ches & Ohio	56½	55¼	56½
C & Gt W pfd	17	16½	16½
Chic Mil & St Paul	26½	26½	26½
do pfd	40¾	40	40
do N W	65¾	65½	65¾
C R I & P 2nd	65⅞	65⅞	65⅞
Chili	11¼	11	11¼
Chino	24	23⅞	24
Coca Cola	35¾	35½	35¾
Col G & E	56⅞	56⅞	56⅞
Col Fuel	24½	24½	24½
Consol Cigar	30	30	30
Cont. Candy	¾	¾	¾
Con Gas	89	88	89
Corn Pro	75⅞	74¼	75¾
Cosden Oil	27½	25¾	27½
Cuba Cane	8¼	8¼	8¼
Erie	13⅞	13½	13½
do pfd	19¼	19¼	19⅞
Fisk Tire	10¼	9⅞	10¼
Gen Asphalt	52⅜	50½	52
Gen Elec	126¾	125	126½
Gen Motors	10	9⅞	10
Goodrich	33½	33	33½
Gt No pfd	76	74⅞	76
Gt N Ore ctf	28½	28⅜	28⅜
Inspiration	35	34½	35
Int Harvester	81	80½	80½
Int Nickel	14½	14	14½
Int Mer Mar	10¾	10⅜	10⅜
do pfd	46	45¼	45¾
Int Paper	49	47½	48
Invincible Oil	9¼	8⅞	9¼
Kennecott	20½	20¼	20½
K City S	27⅜	26⅞	26⅞
do pfd	51½	51¼	51½
Kelly-Springfield	44½	42½	44½
Lack Steel	41⅞	41	41⅞
Lehigh Valley	52¾	52	52
L & Nash	110	110	110
Mex Pete	119¾	115⅝	117¾
Miami	21½	21⅜	21½
Middle States Oil	11⅞	11⅞	11⅞
Midvale	25	24⅞	25
Mo Pac	20	19⅞	19⅞
do pfd	39½	39	39½
Nat Lead	75⅞	74⅞	75
N Y Air B	54⅞	53⅞	54⅞
N Y Cent	72½	71⅞	72½
N Y N H & H	15⅞	15⅞	15⅞
Nor & West	96	96	96
No Pac	77½	76⅞	77½
Ohio aGs	25¼	25	25¼
Oklahoma	1⅞	1⅞	1⅞
Ont & West	19⅞	19¼	19⅞
Pan Am	52½	50¾	52
do B	47½	45⅞	46⅞
Penn	38¾	38½	38¾
Peo Gas	55¾	55¼	55¾
Pierce Arrow	13⅞	13	13⅞
Pierce Oil	7⅛	7⅛	7⅛
Pitts Coal	58	58	58
Pres Steel	60	59½	60
Pullman	96	95⅞	96
Punta Sugar	29	28½	29
Ray Cons	13¼	13	13¼
Ry St Sp Co	84¾	84	84½
Reading	70½	69½	69⅞
Rep I & S	50½	49⅞	50½
do pfd	84¼	84¼	84¼
Royal D	53	51	51⅞
Seneca Cop	19	18¼	19
Sinclair	20½	20⅜	20½
Sloss	36¼	35½	36½
So Pac	78¼	78	78
So Ry	21½	21	21½
St L & Frisco	24⅞	24	24
Stromberg	32½	32⅞	32½
Studebaker	79	78	78⅞
Tenn Cop	8⅝	8⅝	8⅝
Tex Oil	37	36⅜	36⅝
Tex Pac	25⅞	25	25
Third Ave	16	16	16
Tobacco Pro	70⅞	69	69½
Transcontinental	8¼	8¼	8¼
U Pac	120½	120	120½
U S Food Pro	12⅞	12⅞	12⅞
U S I Al	49	47½	48⅞
Un Fruit	110	108⅞	108⅞
United Drug	49	47½	49
U S Rub	50⅞	49⅞	50⅞
U S Steel	79	77⅞	79
do pfd	109⅞	109½	109½
Utah Copper	51½	50	51½
Va Chem	30½	30½	30½
Vanadium Steel	35⅞	34½	34⅞
Wab	7⅞	7⅞	7⅞
do A	21¼	21¼	21¼
Willys	6¼	6¼	6¼
Wilson & Co	37½	37⅛	37⅛
Westhouse	45⅞	44⅞	44⅞
Wes Un	84	83⅞	84
Worthington Pump	110⅞	110¼	110⅞

BOSTON, Sept 10.—Eastern Steamship made a new high mark, 25¾, for the year on the local board today, closing at an advance 2¼ for the day. The preferred also gained a point.

The market was strong and fairly active during the short session, other advances including United Fruit 1¼ and Calumet Hecla. United Drug and Swift, half each.

BOSTON MARKET

	High	Low	Close
Ahmeek	46¾	45¾	46¾
Am T & T	107¼	107¼	107¼
Am Wool pfd	98	97⅞	98
Ariz Com	8½	8½	8½
Bos El	65⅞	65¾	65⅞
Cal & Ariz	49	49	49
Ca & Hec	231	231	231
Carson Hill	14⅞	14½	14⅞
Cop Range	35	34½	35
Davis-Daly	6½	6¼	6½
Eastern S S	25½	25¼	25¼
Granby	18	15	18
Helvitia	1⅞	1¾	1⅞
Isl Cr Coal	66	66	66
Lib McN	8	8	8
New Cornelia	13⅝	13½	13⅝
N E Tel	102	102	102
Nipissing	4½	4½	4½
No Butte	10	9⅞	10
Osceola	27¼	27¼	27¼
Quincy	38	35	38
Reece Buttonhole	14	14	14
Shat Ariz	7	7	7
St Mary	35½	35	35½
Sup & Bos	1⅞	1⅞	1⅞
Swift & Co	97	96¼	97
Swift Int	24⅞	24½	24⅞
Trinity	1⅞	1⅞	1⅞
U Apex	2¼	2	2¼
U Metal	1¼	1¼	1¼
U Sh M	35¼	35	35¼
do pfd	24	23⅞	24
U S Smelt pfd	39¼	39¼	39¼
Ventura	17¼	17	17¼
Waldorf	21	20¾	21
Wolverine	12	12	12

BOSTON CURB MARKET

	High	Low	Close
Ariz Tip-Top	2¼	2¼	2¼
Boston Montana	72	70	72
Bagdad	15	13	15
Crystal	37	34	36
Eureka	31	30	30
Homa	3	3	3
Imperial	8	8	8
Mutual	25	25	25
Pilgrim	6	6	6
United Verde Ext.	23¾	23½	23½
Verde	19	19	19

BRIEF BUT IMPORTANT WIRE DESPATCHES

BOSTON, Sept. 10.—John G. Membrino, formerly treasurer of the United States Housing Trust, surrendered to the police today and was arraigned on a secret indictment charging him with conspiracy to steal and larceny of $5350.

ST. LOUIS, Sept. 10.—The National Association of Letter Carriers at their convention today elected Edward J. Gainer of Muncie, Ind., president. Providence, R. I., was selected as the convention city for 1923.

NEW YORK, Sept. 10.—The monthly tonnage report of the U. S. Steel Corporation made public today, showed 4,531,926 tons of unfilled orders on hand Aug. 31. This is a decrease from unfilled orders on July 31, which were 4,830,324.

PROVIDENCE, R. I., Sept. 10.—Eight men were under arrest today for alleged complicity in an attempt yesterday afternoon to hold up the paymaster of the Colored Worsted mill here. The police say that seven of the men admitted their part in the plan for the robbery, which was frustrated by headquarters inspectors who went to the mill on an anonymous telephone message to the effect that the holdup was planned.

FORMER LOWELL PASTOR DEAD

Word has been received in this city of the death of Rev. Alexander Blackburn, a retired Baptist clergyman and former pastor of the First Street Baptist church of this city, which occurred last evening at his home, 3 Newport road, Cambridge. Deceased was 70 years of age. He was a graduate of the University of Chicago and a veteran of the Civil war. He is survived by a widow and six children.

BITTEN BY DOG

Thomas D. McShane, aged 14, living at 409 Westford street, was bitten yesterday by a dog owned by George Holden, residing at the corner of Walker and Grove streets, according to a report filed with the board of health today.

MEDICINE

Prescription compounding requires concentration, judgment that is obtained from experience only and a conscientious selection of material as to quality.

Our prescription department is such in the strictest sense, being separated from all other branches of the business. We have three qualified pharmacists of long, practical experience and only drugs of the very highest grade are used.

No candy, no soda, but everything in drugs.

Howard Apothecary 197 Central St.

WANT ELIHU ROOT IN INTERNATIONAL COURT

GENEVA, Sept. 10.—(By the Associated Press)—Discussion of the work done by the council of the League of Nations during the past year was resumed by the assembly of the league at this morning's session. There was evident a desire on the part of the delegates present to finish the debate before Monday so that the way might be cleared for the election of judges to the international court which will be held next Wednesday.

Interest in the election of judges to the international court continues to be one of the features of the assembly meeting. There seems to be little doubt that Elihu Root will be elected as the American representative on the court providing that he does not refuse to act.

He will receive the unanimous vote of the South American delegates to the assembly when the election of judges for the court is held next Wednesday.

Many of them also favor Mr. Root as chief justice of the court. They express confidence that he will accept the post when he sees the unanimity of the demand that he serve. Plans for his election are going forward on this theory.

Despatches from Washington telling of Mr. Root conferring with President Harding are interpreted in league circles to mean that he will withdraw his objections to election to the court if the president approves.

A. F. Restrepo, head of the Colombian delegation, asserted today that all the South American countries would vote for Mr. Root.

"Colombia and I believe all the other South American countries want Mr. Root in the international court," said Senor Restrepo. "His election is assured."

SPANISH WARSHIPS TO JOIN IN ATTACK

MADRID, Sept. 10.—(By the Associated Press)—Despatches from war correspondents in Melilla, Morocco, report feverish preparations are in progress for the coming advance of the Spanish forces against the rebellious Moroccan tribesmen. Spanish war vessels of various classes will assist the artillery in its preparation for the advance and in the protection of the columns as they leave Melilla.

Nador, to the south of Melilla, forms one of the chief points of resistance by the Moors and it is believed several thousand Moroccans are engaged there ready to pounce upon convoys and detached parties of Spanish troops.

Government authorities have planned a delay in the meeting of parliament despite the general opinion that the two chambers will convene Sept. 27. It is said this delay is contemplated because of fear that the government may be attacked by deputies who have visited Melilla and found lack of preparation for the coming campaign against rebellious Moroccan tribesmen.

It has been known for some time that the ministers have not been pulling together, but it was supposed they would come to some arrangement by which the country would be encouraged to regard the combination as a strong one.

SINN FEIN DELEGATES TO CONFERENCE NAMED

LONDON, Sept. 10—(By the Associated Press)—The Dublin correspondent for the Westminster Gazette today sent the following despatch to his newspaper:

"It can now be stated with authority that representatives from the Dail Eireann will meet the British representatives in a conference at Inverness on Sept. 20. As a matter of fact, the Dail representatives already have been decided upon. They include Arthur Griffiths, John MacNeill and Robert C. Barton. It is not expected that Eamon de Valera will attend the conference, but he and others will be immediately available for consultation by the Irish representatives.

Who is Unfair?

A Plain Statement of Facts Concerning Prevailing Union Conditions At the Lowell Opera House

Lowell, Mass., Sept. 9, 1921.

To the Whole Public:

I have no quarrel with organized labor. I advocate it and appreciate it, having since I took this theatre always employed union masons, carpenters, plumbers, steam fitters, painters, electricians, scenic artists, musicians and actors.

AT THIS VERY MOMENT EVERY ONE OF THE LOWELL PLAYERS IS A MEMBER IN GOOD STANDING OF THE ACTORS EQUITY UNION FULLY AFFILIATED WITH THE AMERICAN FEDERATION OF LABOR, SAMUEL GOMPERS, PRESIDENT.

I desire every one to fully realize that the present somewhat boisterous picketing at our door is **NOT** the result of disagreement on the **WAGE QUESTION.** I have **NOT** refused to pay wages asked, but **HAVE** refused, and **SHALL** refuse, to employ the same scene shifters I have endured for the two seasons past, as in the performance of their duties, in behavior and attitude, they proved unsatisfactory to the management.

The local stage hands' union has not over twenty members. They are all controlled by a certain few, who oppose the admission of new members. Last season's union-stipulated crew for this theatre called for eight men. The local could furnish but six, and put in two non-union men, who, I understand, had to pay a weekly assessment for the privilege of working and drawing union wages. They have not been admitted to the union. I claim the right to have capable, satisfactory men. The local union, as at present constituted, has not given me such men.

It was a business agent of this organization who while employed here, in a fit of rage attacked and brutally beat the drummer in our orchestra, and was haled into the Lowell Police Court, and paid $200 damages and costs of court.

My musicians have been competent, painstaking and reliable. At the opening of the season they were welcome to return at the same scale of wages heretofore paid. No increase was demanded; no decrease was contemplated. They desired to return, and had told me so, emphatically. Some of them had been playing here for many years. I made no other arrangements for music, and it was as late as 4 o'clock last Sunday afternoon that I was telephoned that they could not come.

Why? Because these six musicians, who earn their living with their instruments and have no other vocation, were out-voted in their own union by men who are members but who earn their living at other trades, to uphold a **COERCIVE ALLIANCE** existing with the stage hands' union which prohibits one from working where the other is not employed, an example of which was seen in the dispute over the recent High School Graduation exercises at Keith's Theatre.

I have secured a well known Ladies' Orchestra for the present.

PREVAILING CONDITIONS AT THE OPERA HOUSE ARE:

Positively union actors and actresses and union scenic artist, each carrying paid-up union cards, with approval of their national organizations. Six musicians, idle, but not of their own volition; six stage hands, not working—for cause. Some slightly annoying pickets, who make an amusing spectacle; untrue propaganda and malicious stories, too absurd to warrant belief; personal abuse of myself, circulated by the disgruntled few who cannot return to my employ, which I trust, my record refutes.

I claim to be **FAIR** to honest organized labor, and that it is the few who are attacking and misrepresenting me, who are **UNFAIR**, and are the real menace to organized labor and union principles.

I ask the calm judgment of a fair-minded public.

Respectfully yours,

J. WM. SCHAAKE.

FAMOUS BUILDINGS ARE DAMAGED IN FLOOD

SAN ANTONIO, Tex., Sept. 10.—Before the flood waters began to recede this morning an estimate at two miles wide and six miles long including the larger part of the business district of San Antonio had been swept in the worst flood in 30 years. Among the buildings damaged are some of the finest in the city. The Gunter hotel at Houston and St. Mary's streets at one time had water standing almost to the mezzanine floor. The St. Anthony hotel on Travis street also suffered as well as several maller hotels.

The Alamo, "the cradle of Texas liberty," escaped damage by waters due to its elevation.

San Antonio is a city of about 175,000 persons. Besides being the largest city in Texas, it is also the military headquarters for Texas and New Mexico, and has a division stationed here.

Troops under Col. Porter opened headquarters in the federal building shortly after midnight and are patrolling the city and aiding in rscue work.

THREE FOUND DEAD

PROVIDENCE, R. I., Sept. 10.—Police, breaking into a gas-filled room in a lodging house on Union street here this morning, found two boys dead in bed and a man, apparently their father, unconscious and probably dying. No clue to their identity has been obtained. Some of their clothing was bought in Woonsocket, some in Boston, and some in Lawrence, Mass.

The three came to the lodging-house Thursday afternoon and were last seen alive about 11 o'clock last night. The police pronounced it a case of double murder and attempted suicide by the man, who was apparently out of work and without money.

REGISTRATION SESSION

Lowell men and women wishing to vote at the special elections to be held next month, on the gas plant and new charter questions, but whose names are not on the election commission's check list, will have an opportunity to become voters next Monday. The election department will hold a registration session in the basement of city hall from 2 to 4 in the afternoon, and another from 7 to 9 in the evening. Similar sessions will be held Tuesday afternoon and evening. Those who wish to be registered are asked to bring their tax bills and naturalized citizens their naturalization papers.

SURPRISE PARTY

Forty or more friends of Thomas Carter, a popular young man of this city, tendered him a surprise party at his home, 130 Hale street, Wednesday evening. Mr. Carter was the recipient of many valuable gifts. A pleasing program of entertainment was carried out which included solos by Miss Annabelle F. Perry and Grace O. White and piano selections by Miss Margaret Gaffney. Refreshments were served.

Hood's Sarsaparilla

FOR THAT TIRED FEELING

Which pulls down the health and invites illness, for loss of appetite, all run down conditions, nervousness. It makes the weak strong.

JOHN M. FARRELL Real Estate and Personal Property Auctioneer

Office, 162 Market St., Lowell, Mass

AUCTION SALE

MONDAY, SEPT. 12, 1921, at 10 A. M. at GAUDETTE & CO'S., MARKET, No. 489 MIDDLESEX ST.

I shall sell at public auction all the stock consisting in part of all kinds of canned goods, peas, beans, tomatoes, corn, fruit of all kinds, spices, cereals, tea, coffee, flour, ketchup, pickles, lot of Heinze's bottled goods, sugar, soap, soap powder, etc.

There has been a fire in the basement of this store, labels and wrappers on these goods have been soiled by the smoke and must be sold to adjust the loss. This offers a chancefor boarding-house keepers or private families to purchase these articles that are as good as ever, at their own price at public auction.

Terms, Cash.

Per order GAUDETTE & CO.

NOTICE

The Colored Jute Twine used for crocheting fancy shopping and school bags, is 40c the ball—Instead of 60c as advertised in last night's Sun. We are selling the natural shade of **SUNLIGHT JUTE** for 18c the ball.

Free City Delivery

C. B. COBURN CO.

63 MARKET ST.

CHAS. S. O'CONNOR FOR MAYOR OF BOSTON

BOSTON, Sept. 10.—The campaign of School Committeeman Charles S. O'Connor for mayor of Boston, was launched last night at a meeting in Young's hotel, at which the Charles S. O'Connor volunteer campaign committee was organized.

Although Mr. O'Connor has not yet made formal announcement of his candidacy, the organization of the committee last night, with representatives from each of the 26 wards of the city, set the wheels in motion and a formal declaration by the candidate himself will be made early next week.

Judge Joseph J. Murley of East Boston, presided, and said that the O'Connor candidacy will not be affected by any action of the Good Government association and that following his announcement next week, Mr. O'Connor will conduct an active campaign right up to election day.

CHARLES S. O'CONNOR

Judge Murley and the speakers at last night's meeting emphasized the point that Mr. O'Connor is allied with no combination, that he is in the fight to elect himself and not to aid or hamper the candidacy of any other man.

Plans for financing and otherwise promoting the O'Connor candidacy were discussed at last night's meeting by more than 50 men and women from all sections of the city. O'Connor advocates from each of the 26 wards offered to assist in the campaign and to aid in the perfecting of a city-wide organization, the officers and members of which will be announced as soon as the candidate makes formal entry into the fight.

The South Boston man's friends come in the main from the younger men and the women voters of the city, many of whom resent the theory held in other political quarters that in order to be a successful candidate for mayoralty honors it is necessary to have had years of attachment to a public payroll or a public job. The O'Connor supporters assert that the time has come in Boston when the old leaders and the old idea that continuous holding of appointive positions is necessary to qualify a man for mayor should be cast aside and a "new deal" established.

This younger element looks for a big response to the O'Connor appeal from the women voters of the city. The work Mr. O'Connor has done as a member of the school committee in behalf of the school teachers is expected to count heavily in his favor, and there was evidence that it has had that effect in the presence of Boston school teachers at last night's meeting in Young's hotel.

Charles S. O'Connor is well and favorably known in this city. He's a brilliant orator and has delivered addresses before the Y.M.C.I., the street railwaymen's union, and was the orator at the graduation exercises of Wood's Business college several years ago. He has also made several political speeches here.

CHELMSFORD NEWS

Opening of Ball Game Series Today—Fire Destroys Auto in Dunstable Road Garage

Today will see the opening of the series between teams representing No. Chelmsford and Chelmsford Centre. The game will be played this afternoon at McCabe's field and will be for a purse of $200. Bridgford and Hehir will be the battery for the North village team.

At St. John's church tomorrow masses will be at 7, 8.30 and 10.30 o'clock. Members of the Holy Name society will receive communion in a body and on Sunday evening at 6.30 o'clock the society will hold its first meeting of the fall season. Rosary and veneration at 3.30 o'clock in the afternoon.

Sunday morning Rev. E. Ambrose Jenkins, pastor of the Congregational church, will exchange pulpits with Rev. Oliver W. Hutchinson of the Highland Methodist Episcopal church, Lowell. At the evening service Mr. Jenkins will preach on the theme: "Religion With a Smile."

Fire destroyed a seven passenger Cadillac owned by William McClure at the McClure garage in the Dunstable road yesterday morning.

HAVE YOU THOUGHT ABOUT YOUR HEATING PROBLEM?

THE SUMMIT PIPELESS FURNACE WILL HEAT UP YOUR HOUSE BETTER AND MORE ECONOMICALLY THAN ANY OTHER DEVICE ON THE MARKET. WE HAVE 50 SATISFIED CUSTOMERS IN LOWELL WHO WILL VOUCH TO OUR STATEMENT. COME IN AND TALK IT OVER. LOWELL FURNITURE CO. 647 MERRIMACK ST.

NOTICE OF HEARINGS

CITY OF LOWELL

The Municipal Council of the City of Lowell will give hearings at its room, City Hall, Tuesday, September 27, 1921, at 10 o'clock a. m., on the following petitions, to wit:

Merrimack Square Garage

For a license to conduct and maintain a garage, and keep, store and sell gasoline in connection therewith, in and from three tanks (capacity 2500 gals.) buried in the ground, at premises Amory and Brookings streets.

Nellie Murphy

For a license to conduct and maintain a garage at premises No. 92 Bowden street.

Charles S. Winslow

For a license to conduct and maintain a garage at premises No. 135 Bellevue street.

John A. Simpson

For a license to conduct and maintain garage at premises rear No. 56 Hildreth street.

S.H.C. Motor Sales Co.

For a license to conduct and maintain a garage at premises No. 97 Worthen street.

Massachusetts Oil Company

For a permit to keep, store, use and sell petroleum products in amount not exceeding 1500 barrels, contained in steel containers of approximately 20,000 gallons capacity, above ground on concrete piers, located on Scannell Boiler Works' property, off Tanner street, on siding of N.Y., N.H. & H. R.R.; also to conduct and maintain a garage at premises, Scannell Boiler Works' property, off Tanner street.

By order of the Municipal Council,
STEPHEN FLYNN, Clerk.
September 10, 1921.

25,000 ROLLS OF WALL PAPER

All grades of well made goods. Suitable for al rooms. We must move these goods during September. NOW PRICED AT 1917 PRICES—5c, 10c, 20c, 22c and 25c—50-roll bundles sold at even lower prices. Tenement property owners should buy at once.

BON MARCHE DRY GOODS CO.

EMPLOYMENT

HELP WANTED—MALE

MEN, WOMEN, GIRLS wanted for U. S. government; steady positions. Commence $135 month. Raise to $190. Paid vacation. Short hours. Common education. Experience unnecessary. Write immediately for free list positions now open. Act today—now. Franklin Institute, Dept. 162 Y, Rochester, N. Y.

2 GOOD PAINTERS wanted at once. Apply A. Muskin, 127 Howard st. Tel. 5157-M.

MEN wanted for cutting and handling corn. Hood Farm.

CLERKS, 18 upward, for Postal Mail Service. $120 month. Experience unnecessary. For free particulars of examinations, write R. Terry, former civil service examiner, 604 Continental bldg., Washington, D. C.

A LIVE, AMBITIOUS MAN wanted to learn the life insurance business. Must be married and under 35 years of age. Only a man who is not afraid of hard work, able to overcome difficulties, and is ambitious for promotion need apply. Salary $28 a week and commissions. Write stating age, education and other qualifications, also give telephone. Address R-89, Sun Office.

EXPERIENCED MATER and finished mender on high grade silk and mercerized hosiery wanted by a Connecticut mill. U-74, Sun Office.

BE A DETECTIVE—Big pay; easy work. We show you. Write Wagner, 186 East 79th St., N.Y.

SALESMEN—Make $300 to $500 per month distributing Speedoline; easy, permanent work; exclusive territory; automobile free. Write for particulars. Speedoline Co., Dept. 210, Dallas, Texas.

AGENTS—Make $5000 a year. Sell Cresco Raincoats, Waterproof Aprons, Utility Bags; outfit free. We deliver and collect. Improved Mfg. Co., Dept. 169, Ashland, Ohio.

BE A DETECTIVE—$50-$100 weekly, travel over world; experience unnecessary. American Detective Agency, 59 Lucas, St. Louis.

AGENTS—Make $75 weekly selling guaranteed hosiery. We guarantee $35 weekly full time, 75c an hour spare time; experience unnecessary. Perfectwear Hosiery, Darby, Pa.

AGENTS—Men and women, make $10 daily selling our guaranteed, reversible, waterproof kitchen aprons. 100% profit each sale; sells everywhere; agent's sample free. Write Collier Manufacturing Co., Richmond Hill, N.Y.

MEN wanted for detective work. Experience unnecessary. Write J. Ganor, former U. S. Gov't Detective, St. Louis.

HELP WANTED—FEMALE

GIRL over 20 with experience wanted to work in grocery store. Apply 196 E. Merrimack st.

LADY OR GIRL wanted each town, good pay spare time, copy names for advertisers. Stamp for particulars. American Adv. Bureau, Dept. F, Leightons Corners, N. H.

CHOCOLATE DIPPER wanted, woman preferred. James Danas, 62 Gorham st.

AUTOMOBILES

AUTOMOBILES FOR SALE

5-PASSENGER FORD CAR for sale, good condition. Apply 55 Rock street.

FORD CHASSIS for sale, in first-class condition. Inquire Mr. Welch at Sparks' stable, Worthen st.

1916 FORD ROADSTER for sale, mechanical condition perfect, 4 new tires and storage battery, new lenses and special windshield, immediate sale desired; owner leaves city in 4 days. See any time, 17 Lupine rd, Centralville.

PULLMAN ROADSTER for sale. Write S-57, Sun Office.

AUTOMOBILES FOR HIRE

DALTON AUTO LIVERY—Open and closed cars for all occasions. Tel. 3663 or 482-M.

AUTO TO BEACH—Tel. 6121. Go anywhere! Terms reasonable. Ovie's Taxi & Auto Livery, 24 Middlesex st.

PACKARD TWIN SIX for hire. Go anywhere, anytime. Tel. 1439.

AUTOMOBILE DEALERS

PHONE 760, day or night, for wrecking car service, anywhere, anytime. Belvidere garage, 35 Concord st.

FEDERAL MOTOR TRUCKS. Ralph B. Coburn, 1040 Gorham st. Tel. 6260.

CHALMERS—Chevier st. garage. H. A. Bissonette, Prop. Phone 4142.

DODGE 1919 chummy roadster, in excellent mechanical condition, brand new tires. Make us an offer. 111 Chelmsford st.

SERVICE STATIONS

BAGLEY'S Y. D. GARAGE
Day and Night Service
AUTO LIVERY, VULCANIZING, WASHING, ACCESSORIES, TIRES AND TUBES. STANDARD OIL PRODUCTS, 310 WESTFORD STREET.

CLARKE'S AUTO REPAIR STATION. When not satisfied with your present service plus large repair bills, see the 101 Stevens st. Tel. 6495.

PRIVATE STALL for Ford car to let; all makes of cars repaired; second hand trucks and cars for sale. Herman's garage, 61 Church st. Tel. 6123.

OVERHAULING, repairing, storage, towing. Call 865 for prompt service. Wannamaker garage, 15 Varnum ave.

AUTOMOTIVE REPAIR CO., Repairing, overhauling, storage and painting. Prompt service, 944 Howard st. 450.

CYLINDER REGRINDING for all makes of pleasure cars and trucks. Piston and rings fitted. W. B. Cooper, 45 Arch st. Tel. 4504.

LAMBERT'S GARAGE—Formerly of the New Centralville garage, is now located at 664-666 Lakeview ave. Tel. 3120-M. Res. 2756.

REPAIRING and overhauling on all makes of cars. Prices right. Arthur Gervais, 29 Riverside st. Tel. 2255-W.

AUTOMOBILE PAINTING

AUTO AND SIGN PAINTING
HOLMAN & EMERY
1625 MIDDLESEX STREET

PEPIN & LECLAIR, Moody and Pawtucket sts., auto painting of highest quality, over Moody Bridge Garage.

ELECTRICAL SUPPLIES

The ELECTRIC SHOP
62 Central Street
Is Having a Sale on ELECTRIC IRONS This Week
The Hot Point Electric Iron, Price $5.83
Perfection Iron
Regular price $5. Our price $3.98
These irons are all fully equipped

EVERYTHING ELECTRICAL for your car. Official service for Bosch Magnetos. Grey & Davis and Conn. Systems; Rayfield and Zenith Carburetors, Burd Piston Rings. Alfred Markus. Phone 2559, 15-17 Arch st. Opp. depot.

PAINTING AND PAPERING

WE WILL paper your room for $3 up. Including paper. Wall papers at lowest prices. Paperhanging, whitewashing and painting. Large or small jobs. Work guaranteed. Max Goldstein, 155 Chelmsford. Phone 2397.

W. A. BEAUREGARD—Painting in all its branches. Estimates given. 721 Moody st. Phone 929.

ROOMS PAPERED, $4 and upward, paper and labor included. H. J. McCarthy, 641 Broadway. Tel. 5349-W.

PAINTING, PAPERING and whitewashing, reasonable prices. Carnevale Bros. Tel. 3375-W.

MONEY TO LOAN

LEO DIAMOND
Always Pays the Highest Prices for Your
LIBERTY BONDS
ROOM 12
116 Central Street. Strand Building
OPEN EVENINGS

LEGAL NOTICES

Commonwealth of Massachusetts;—Middlesex, ss. Probate Court.

To the heirs-at-law, next of kin and all other persons interested in the estate of John F. Kinsela, late of Dracut, in said County, deceased.

Whereas, a certain instrument purporting to be the last will and testament of said deceased has been presented to said Court, for Probate, by Charles L. Kinsela, who prays that letters testamentary may be issued to him, the executor therein named, without giving a surety on his official bond.

You are hereby cited to appear at a Probate Court, to be held at Lowell in said County of Middlesex, on the twentieth day of September, A. D., 1921, at nine o'clock in the forenoon, to show cause, if any you have, why the same should not be granted.

And said petitioner is hereby directed to give public notice thereof, by publishing this citation once in each week, for three successive weeks, in The Lowell Sun, a newspaper published in Lowell, the last publication to be one day, at least before said Court, and by mailing post-paid, or delivering a copy of this citation to all known persons interested in the estate, seven days at least before said Court.

Witness, George F. Lawton, Esquire, First Judge of said Court, this ninth day of September, in the year one thousand nine hundred and twenty-one.

F. M. ESTY, Register.

s10-16-23

Piano Tuned $1.00
Work guaranteed. Prof. Hall, expert tuner, 25 years' experience, Chickering, Steinway, 209 Appleton st. Tel. 1154-M. Go anywhere. Examination free.

AUTOMOBILES

STORAGE BATTERIES

Better Battery Service
153 WORTHEN ST.
All makes charged and repaired.
Prompt and courteous attention.
BATTERY & ELECTRICAL SERVICE
Two-year-guaranteed. Vesta Batteries.
"Drive in" or phone 6350.

CONANT BATTERY SERVICE CO.
Official Appollo Magneto Station
EXIDE DISTRIBUTORS
Service and Parts of all Starting, Lighting and Ignition Systems
54 Church st. Garage entrance 65 Green st. Phone 120

AUTHY STORAGE BATTERY—Two year guarantee. Sales and service. Chalifoux Motor Co. distributors for Merrimack valley, Market and Shattuck sts. Phone 5051.

WESTINGHOUSE Battery Service. Repairing and recharging. Frank C. Shaw, 395 Central st. Tel. 1256.

ABSOLUTE 2-year guarantee Battery Moe-Lit storage Service and sales. Clark Bros., 10 Church st. Tel. 2174.

GOULD DREADNAUGHT Battery station. All makes repaired. J. J. Sullivan, 355 Middlesex st.

AUTOMOBILE ACCESSORIES

TOWER'S CORNER Auto Supply, 251 Central st. Phone 1171. Auto accessories, gas, oil, grease. Service anytime.

GOULD BARTWELL CO., INC., Accessories and vulcanizing, 565-567 Middlesex st. Phone 4850.

BROKEN WINDSHIELDS set. Glass for all purposes. Lowell Plate and Window Glass Co., 190-196 French st. Phone 540.

GOODYEAR TUBE REPAIR KITS. Mend your own tubes 50c. Anderson Tire Shop, 42 John st.

AUTO TOPS AND COVERS

AUTO TOPS—New tops, tourings, $25; roadsters, $25; Gypsy back with bevel glass, $12. John F. Horner, 393 Westford st. Phone 5293-M.

AUTO TOPS, seat covers, springs and cushions repaired. Tires and accessories. Donovan Harness and Auto Supply Co.

TAXI SERVICE—R. S. Phillip. Tel. 3249 or 1139-M.

ELECTRICAL SERVICE

DELCO AND REMY service and sales by experts with 10 years' experience factory service department. United Electric Service, 555 Gorham st.

ELECTRICAL REPAIRS

L. A. DERBY & CO., armature winding and repairing done by experts. Motors overhauled. Electrical repairs of all kinds. 64 Middle st. Tel. 3096.

JOHN E. CALDWELL—Electrical repairing, armature rewinding a specialty, 5-7 West Third st. Tel. 5925.

GARAGES TO LET

NEW PRIVATE GARAGE to let, 15 West Fourth st., just completed, suitable for pleasure cars, trucks, motorcycles and side cars, with individual stalls, own electric light, steam heat, extension light and key; rents reasonable. Inquire on premises.

2 GARAGES ROOM for 4 cars and one room for 2 cars, electricity, $5 a month. Call 138 Howard st. Mr. Steinberg. Tel. 2819-W.

VULCANIZING

VULCANIZING—Don't junk that tire. Let us renew its life. Radiators repaired. Spindle City Radiator Exchange, 455 Gorham st. Tel. 5657-J.

REPAIRED TIRES—All sizes, $5 and upward. Adams Vulcanizing Shop, 43 Branch st.

JOE'S TIRE SHOP—Vulcanizing specialists. Tires, tubes, gas and oil, 10 Andover st. Phone 4076.

WE BOOST our business by good work, tires and tubes repaired. Centralville Auto Supply Co., 740 Aiken st.

PARKER'S TIRE SHOP. All sections guaranteed for life of tire. Good work our best adv. 1637 Middlesex st.

AUTOMOBILE RADIATORS

UNION SHEET METAL CO. All makes of auto radiators repaired. New cores put in. 351 Thorndike st. Phone 1309.

Cote-Cowdrey Electric Co.
MIDLAND ST. GARAGE
Repairs on All Makes of Cars.
Experts on
STARTING, LIGHTING, IGNITION
Battery Recharging
11 Midland St. Phone 3780

AUTOMOBILE INSURANCE

Res. 4172 Tel. 5059-R
—Service That Serves—
AUTOMOBILE INSURANCE
Fire, Life, Health and Accident Insurance and Real Estate, Home Building and Investments
F. VINCENT KELLY CO.
147 and 175 Central Street
Bradley Building. Room 218 to 220

FIRE AND AUTO Insurance. Prompt adjustments. Arthur F. McDermott, 391 Broadway. Phone 927.

MOTORCYCLES AND BICYCLES

SALES—SERVICE
Motorcycles and Bicycles
DYER & EVERETT, Inc.
Authorized Sales Agency
HARLEY-DAVIDSON MOTORCYCLES
262-365 Moody st. Phone 53366
PARTS SUNDRIES

BABY CARRIAGE TIRES put on while you wait. Agents for Excelsior and Henderson Motorcycles and Bicycles. Lowell Cycle shop, 98 Gorham st.

INDIAN MOTORCYCLES, parts and repairs, headquarters for Indian bicycle, Iver Johnson and Crown bicycles; repairing and sundries. Bachelder's, Post Office ave.

AGENCY for Shell's Bicycles, baby carriage tires put on; bicycle repairing. E. Chateauneuf, 110 Salem st.

ARROW BICYCLES—A high grade wheel at a reasonable price. First-class repairing done promptly. Small's Bike Shop, 657 Stevens st.

EDWARD BELLERUSE—All makes of motorcycles repaired; gas and oil. Moody st. Opp. City Hall.

BUSINESS SERVICE

ROOFING

ROUX & GEOFFROY, roofing contractors. If it is in the line of roofing we can do it for you. All work guaranteed and estimates cheerfully given. Tel. 4115-W, 147 Market st.

QUICK SHOE REPAIRING

PHILIP SNYDER, the Highland shoe Repair. We have come down on prices and use best of stock, 319 Westford st.

TRUCKING

TRUCKING
Local and long distance trucking, party work a specialty. Six trucks at your service.
F. J. SMITH & CO.
Office 25 George st. Phone 6193
Residence 44 Hoppins st. Tels. 5066-W & R

D. J. FEENEY, local and long distance piano and furniture moving, beach and party work a specialty, 12 Kinsman st. Phone 5476-W.

PIANO AND FURNITURE moving, local and long distance, general trucking, anywhere to everywhere. Hardon & Son. Parties a specialty. Tel. 6994.

WILLIAM ODIE, 76 Palmer st, local and long distance trucking; office phone 4029. Res. phone 4314-R.

TRUCKING—Local and long distance moving. Prices reasonable. Daigle & Renaut, 647 Moody. Tel. 4209.

RED DEVIL EXPRESS—Local and long distance, piano and furniture moving. Truck parties. E. H. Jones, 341 Middlesex st. Phone 6252 or 3221-R.

JOBBING AND EXPRESS — Small truck. Phone 1421-W.

REPAIRING

SEWING MACHINES repaired, made to work like new; needles, belts, oil, etc., for all makes. Lowest prices. Harrington Houseware Co., 27 Palmer st. Phone 2940.

WM. CLOUTIER, successor to W. H. Limberg. Chimneys swept and repaired. Yard 69 Fulton st. Ph. 6393.

FINE WORK
is the foundation of our reputation—cleaning, dyeing, pressing is our business. Can we serve you? Up-to-date Cleaning and Dyeing Co., 81 Moody st. Opp. City Hall.

STORAGE

STORAGE—Rooms $1.50 and $2 per month; furniture moving and jobbing. O. F. Prentiss, 356 Bridge st. Tel. 126.

UPHOLSTERING, furniture repairing. G. Gott, 354 Bridge st. Tel.

PIANO TUNERS

J. KERSHAW, pianos and organs tuned and repaired, 60 Humphrey st. Tel. 974-M.

MUSICAL INSTRUMENTS

FULL SIZE HAYNES UPRIGHT for sale, in fine condition with chair and scarf, only $195. Cash, 741 Merrimack st.

UPRIGHT PIANO for sale, full size, sweet tone, latest style, big bargain, 741 Merrimack st.

HEMSTITCHING

HEMSTITCHING and picot-edging, covered buttons, buttonholes and crowsfoot. Eva A. Dupuis, 196 Merrimack st. Tel. 1150.

CARPENTER AND JOBBER

WILLIAM HALL—First class carpenter and jobber. Prices reasonable. 1535 Middlesex st. Phone 3647-R.

PLUMBING AND REPAIRING

WILLIAM J. FAHEY & COMPANY
Plumbing and Heating
SHEET METAL WORK ....
Automobile Radiator and Fender Repairing
1020 Central St. Phone 3883-W

FRED L. WEBSTER, practical plumber and gas fitter. Tel. 4022-R or 2945-M Shop 9 Ralph st.

EMOND BROS.—Plumbing and sheet metal workers, formerly 636 Middlesex st, now at 751 Middlesex st. Ph. 1748.

FOR RESULTS IN YOUR PLUMBING AND HEATING CONSULT
T. E. CRAIG
482 LAWRENCE STREET

MEDICAL SERVICE

FREDERICK DUGDALE, M. D.
—Specialist—
SKIN, BLOOD AND NERVOUS DISEASES
RHEUMATISM, neuralgia, neuritis, lumbago, sciatica, rheumatoid, arthritis, gout, catarrh, epilepsy.
CANCER, TUMORS, Piles, fistula and rectal diseases WITHOUT THE KNIFE.
EYE, ear, nose, throat, stomach.
Investigate methods of treatment.
LOWELL OFFICE, 97 CENTRAL ST.
Hours—Wed. and Sat. 2-4, 7-8.
Consultation. Examination. Advice
—FREE—

LOCKSMITHS

LAWN MOWERS GROUND, keys filed and fitted. Sharpening of all kinds. Geo. E. Hibbard, 6 Second st.

KEYS MADE, locks repaired, umbrellas repaired, tools sharpened. Wm. W. Payne, 52 Thorndike st. opp. depot.

STOVE REPAIRS

HAVE YOUR STOVE trimmings polished and nickel-plated. Regan & Kirwin, 37 Shattuck st. Phone 2657.

QUINN STOVE REPAIR CO., 140 Middlesex st. Sell linings, grates and other parts to fit all stoves and ranges; work promptly attended to by expert repair men. Tel. 4170.

BOURGEOIS BROS., steam, gas and stove repairing. O. H. Bourgeois, Prop. Tel. 2713, 51 East Merrimack st.

CONTRACTORS AND BUILDERS

CARPENTER work wanted by day or hour. Prices reasonable. Chas. Richards. Tel. 4732-M.

DYERS AND CLEANSERS

SAVE MONEY
During August
Blankets Cleansed..... $1.00 Pair
Lace Curtain Cleansed.... 75c Pair
Telephone 1783 for Auto to Call
THE DILLON DYE WORKS
5 East Merrimack Street

REAL ESTATE FOR SALE

North Chelmsford—4-room cottage, newly painted, piazza, large hen house, 6 fruit trees, 3 minutes' walk from car line. Price $1100
Tewksbury Centre—6-room house and 12 acres of land. Price $2800
West Centralville—1 cottage, 8 rooms, furnace heat, bath, and 2 flats, 5 rooms each, gas $6000

ST. PIERRE & BERGERON
229 Hildreth Bldg. Tel. 2448

REAL ESTATE FOR SALE

HOUSES FOR SALE

CUSTOMERS waiting for cottages, 2-tenements, stores, rooming houses and mill property. I can sell it no matter where located. E. Gaston Campbell, 226 Hildreth building.

HOUSE for sale, 11 Pihl st; nice location, handy to street cars. Fruit trees and store house; no dealers. Address C. F. Andrews, 17 Barrett st., Revere, Mass.

6-ROOM AND 8-ROOM COTTAGES for sale at once. Apply 72 Grand st.

6-ROOM COTTAGE for sale near Central st., newly painted and shingled. Buy this house and stop paying rent. Price $1000. D. F. Leary, Hildreth bldg.

2-TENEMENT HOUSE for sale near Westford st. 7 rooms each. Excellent location. $500 cash buys. Price $4300. D. F. Leary, Hildreth bldg.

2-FAMILY HOUSE for sale, 7 large rooms each tenement, all modern. Call at 557 Lakeview ave, between 7 and 9 p. m.

PAWTUCKETVILLE — 8 - room cottage, hot water, bath, open plumbing, nice hennery, 40 hens. Price $4000. John McMenamin, Florist, 23 Palmer st.

HIGHLANDS—7-room cottage, 7000 ft. land, hot water, bath, open plumbing, first class condition. Price $3400, $400 down. John McMenamin, Florist, 23 Palmer st.

MIDDLESEX ST.—Near Gillespie Co., 2-tenement house, 5 rooms each, electricity, hot water, bath, open plumbing, all hardwood floors. Price $4800. John McMenamin, 23 Palmer st.

NUMBER OF COTTAGES — In all parts of the city. From $2500 up, $300 down. John McMenamin, Florist, 23 Palmer st.

PAWTUCKETVILLE — 7-room cottage, hot water, bath, open plumbing. Price $2600. John McMenamin, Florist, 23 Palmer st.

CENTRALVILLE—3 and 6-room cottages with garden. Price $2400, $400 down. John McMenamin, Florist, 23 Palmer st.

NEAR WESTFORD ST.—2-tenement house, 6 rooms each, hot water, bath, open plumbing, steam heat. Price $6700. John McMenamin, Florist, 23 Palmer st.

HIGHLANDS—7-room cottage, hot water, bath, open plumbing, 7000 feet land, ready for immediate occupancy. Price $3400, $400 down. John McMenamin, Florist, 23 Palmer st.

HIGHLANDS—To rent, 7-room cottage, John McMenamin, Florist 23 Palmer st.

LOT FOR SALE
On Harland Avenue, off Andover St. Size 50x100. Price $400 cash, or $500 on terms. Apply
A. WOOD,
710 20th St. N. E., Washington, D. C.

FARMS FOR SALE

BARN AND 5207 FT. OF LAND for sale, Marginal st., near Cor. Wilder. Apply Washington Savings Institution, 30 Middlesex st.

LAND FOR SALE

CAMP LOTS for sale, $25 to $90—$5 down, $5 per month. Call, write or telephone. Atlantic Realty Trust, 519 Hildreth Bldg. Tel. 1640.

MERCHANDISE

ARTICLES FOR SALE

CROCHETED CAMISOLES for sale, ready to wear, 23 Bassett st.

SEWING MACHINE for sale, nearly new, drop head. Write or call, 161 Steadman st. Phone 1099-J.

NATIONAL BED SPRINGS for sale, bright and clean, $3, $4, $4.50, $5. White iron beds, look like new, heavy, $3.50, $4, $5, $6, $7, $8, $9. Ranges, bright, sound and clean, and guaranteed, $20, $25, $40, $50, $65. A. F. Prentiss, 349-356 Bridge st.

DROP HEAD SINGER for sale, $20. Standing Rotary $35. Wheeler & Wilson $5, needles and repairs for all kinds of machines. White Sewing Machine Co., 17 Thorndike st.

BABY CARRIAGES and strollers for sale, special for this week only, 20 per cent. discount on all. Emery Cognac, 625 Merrimack st. Tel. 1951.

WHITE SERGE—Fine all wool, at Baker's mill-end store, 641 Merrimack st.

BOOKS of all kinds bought, sold and exchanged at McGuann's, cor. Appleton and South sts. Tel. 3308.

CORD WOOD of all kinds for sale, sawed if desired; also chestnut posts, 6, 7, 8 ft. long. Amasa Brown, 70 Inland st, Lowell.

STINK BOMBS, itching powder, sneezing powder; latest tricks, novelties and puzzles; always something new. The Midget, 519 Middlesex st.

MUSKRAT FUR COAT for sale. Excellent condition. Inquire 61 Chestnut st., Mrs. J. Rivers.

KITCHEN RANGE and other household goods for sale, 672 Chelmsford st.

KITCHEN RANGE, almost new, for sale. Anyone interested may call at 56 Cambridge st., after 7 p. m.

GULBRANSEN PLAYER PIANOS reduced $100; were $595, now $495. Only player piano nationally priced. One price everywhere. Plays in any key. Ten year warranty. All woods; easy terms. Bon Marche.

PLAYER PIANO—88-note player piano, slightly used, fully guaranteed. Standard action. Regular price $750. Reduced to $485. Easy terms. Plays all standard rolls. Bon Marche.

SELLING ALL MY FURNITURE—Baptiste Kalajin, 193 East Merrimack st., second floor, between 5 and 8 p. m.

HAND COFFEE GRINDER for sale; also meat cutter, suitable for store, in perfect condition. Apply 130 Adams st. Lynch's market.

REAL ESTATE TO RENT

APARTMENTS AND FLATS

7-ROOM TENEMENT to let, modern conveniences, facing Cardinal O'Connell parkway. Apply 151 Central st.

KITCHENETTES ready to let. There are still a few new kitchenettes not yet applied for at 686 Merrimack st. at the new building; three and four rooms, large size, steam heat, hot and cold water all year round, electricity, gas, up-to-date baths, hard wood varnished floors; reasonable rents. Telephone and make appointment to see them. M. A. Ansara, 72 Varney st. Tel. 5719-W.

3 AND 4-ROOM TENEMENTS to let, will repair if necessary, $2.25 and $2.50 per week. 15 and 17 Queen st. Apply to Mrs. E. Jolin, 17 Queen st.

6-ROOM TENEMENT, all modern improvements, 194 Grand st.

FURNISHED ROOMS to let, 109 Third st., modern conveniences; private family. Prices reasonable.

6-ROOM TENEMENT to let. Inquire 235 Chelmsford st.

TWO 6-ROOM TENEMENTS to let at 25 Warnuck st. and 117a Lawrence st.; also store. A. H. Hammock, 117a Lawrence st. Tel. 4259-W.

UPPER MODERN 6-ROOM FLAT to let, set tubs, bath, coal shed on same floor, 712 Gorham st.

ROOMS TO LET

FURNISHED

ROOMS to let for light housekeeping, hot and cold water. 506 Middlesex st.

TWO FURNISHED ROOMS to let for light housekeeping, rent $4 per week, electric lights, heat, gas. Inquire 14 Fourth st.

PLEASANT ROOMS to let, 201 Middlesex st, single and double suites; cool in warm seasons and warm in cool seasons. Matron, Room 11.

ROOMS REGISTERED, all parts of city. Apply Co.-Op. Adv. Service, 519 Hildreth Bldg. 2-4 p. m.

FURNISHED ROOM to let, 32 Bridge st. opp. Keith's theatre, by week, $1.50 up and by the night 50c up. Open all night.

ROOMS REGISTERED, all parts of city. Apply Co.-Op. Adv. Service, 519 Hildreth Bldg. 2-4 p. m.

TENEMENTS to let, 5 rooms, 11 Cady st., $2.50 weekly; 5 rooms, East Merrimack st., $2.25 weekly; 4 rooms, East Merrimack st., $2.00 weekly; 3 rooms, 15 Cady st., $8.00 monthly. Apply to Peter Brantt, 129 East Merrimack st., or R. W. Ordway, 15 Nesmith st.

5-ROOM TENEMENT to let, bath, hot water, gas, steam, $20, 855 Rogers st., city line.

4 AND 5-ROOM TENEMENTS to let in newly renovated block, all rooms newly painted and papered. Apply 72 Grand st.

MISCELLANEOUS TO LET

STORE to let or lease at 701 Merrimack st. Tel. 5470.

SUITS of all kinds to let. Tailor, 24 Middle st.

DESK ROOM to let. Apply 519 Hildreth building.

LOST AND FOUND

YELLOW ANGORA KITTEN lost Friday in vicinity of Fay st. Reward return 17 Fay st. or Tel. 675-W.

POCKETBOOK found Tuesday night. Owner may have same upon proving property and paying for this ad. at 251 West Sixth street.

SUM OF MONEY found on Westford st. Owner may have same by calling at 41 Royal st. and prove property. Tel. 5983.

BLACK LEATHER WALLET containing sum of money, B. & M. all division pass and other personal papers of value to owner, lost Thursday morning. Reward if returned to ticket office, B. & M. station.

BUNCH OF KEYS, about 11 or 14, lost Sunday. Reward. Return to 67 Tyler street.

WILL PARTY who took the brown velour wrap from dance hall, Lakeview, by mistake, please return same to 27 Wyman st.? No questions asked.

SUM OF MONEY lost Friday noon, between Dutton, Market, Central and Merrimack sts. Reward return R. I. Ripley, Chelmsford Centre.

MISCELLANEOUS WANTED

WASHING AND IRONING wanted by woman, to go out by the hour or day, also at home, 152 Appleton st., rear 5.

SECOND HAND BUTCHER CART wanted to buy. Tel. 4165-W.

PATENTS—Write for Free Guide Books and Evidence of Conception Blank. Send model of sketch and description of invention for our free opinion of its patentable nature. Highest references. Prompt attention. Reasonable terms. Victor J. Evans & Co. Woolworth bldg., New York city, Main offices, 905 Ninth, Washington, D. C.

ANNOUNCEMENTS

DANCING AND DEPORTMENT

DANCING LESSONS
Ballroom and stage dancing by competent teacher. Adults and children. For information Tel. Harry Collins, 1217-W.

FISHERMEN, ATTENTION!—Parties wishing salt water fishing trips please communicate with David A. Polley, 57 Ballard st., East Saugus. Good service, seasonable rates, no seasickness. Tel. 397-W, Saugus.

HONING

SHAVING—Have your used safety razor blades resharpened by specialists. Howard Apothecary, 137 Central st.

FINANCIAL

FOREIGN EXCHANGE

MONEY sent to all parts of the world. Call and inquire. Bankers' Exchange, 200 Central st.

DOINGS OF THE DUFFS

Tom Is Not Such a Bad Husband

BY ALLMAN

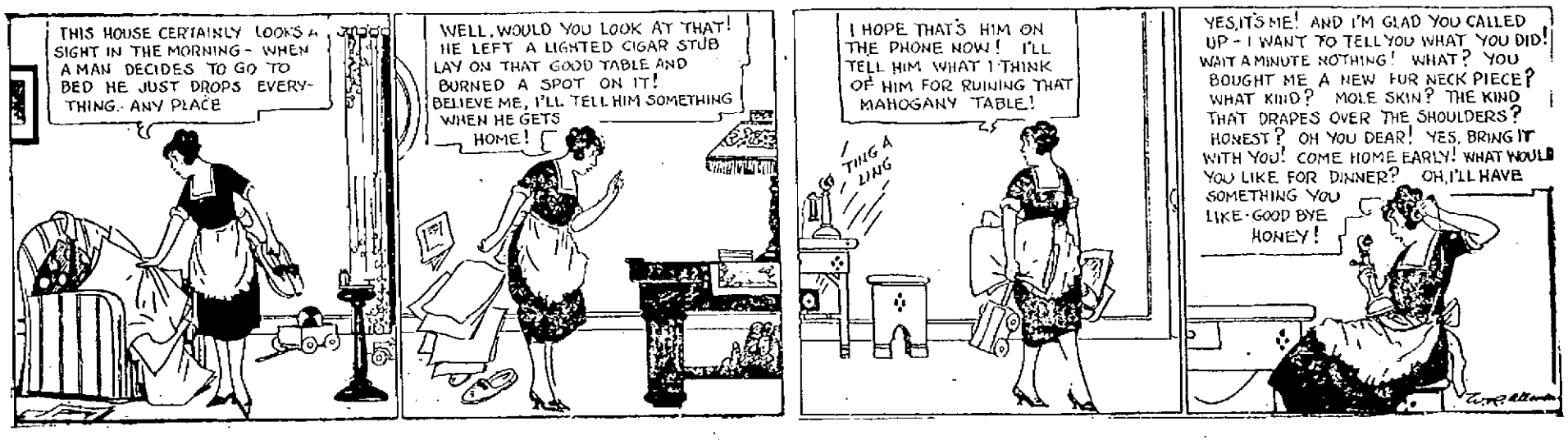

TRAINS TO AND FROM BOSTON

Southern Division To Boston Lve.	Arr.	Fr. Boston Lve.	Arr.	Portland Division To Boston Lve.	Arr.	Fr. Boston Lve.	Arr.
5.20	6.45	2.30	3.13	6.53	7.56	z6.35	8.31
6.33	7.26	6.00	7.08	10.54	12.15	10.35	11.53
6.44	7.31	7.45	8.49	5.14pm	5.36	3.25	4.40
b6.50	7.50	n8.15	9.24	7.12	8.25	5.14

"House Cleaning" in the Police Station Cellar May Bring Some Rare Old Vintage to Light

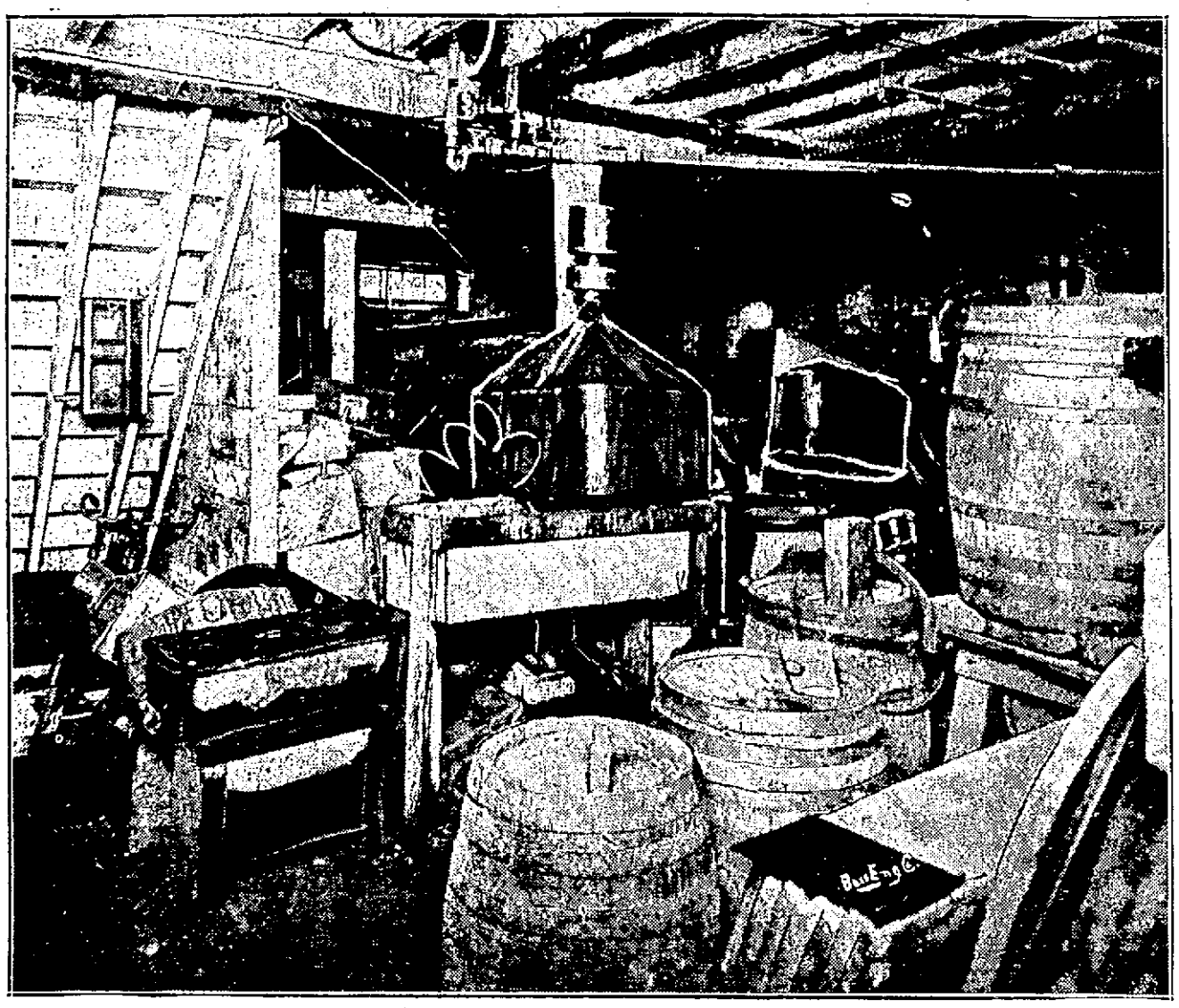

CELLAR AT POLICE HEADQUARTERS LOOKS LIKE PAWN SHOP

A most unusual but seemingly most necessary auction sale is slated to take place here September 24, when the cellar of police headquarters will be emptied of sundry bottles and cases which have been reposing there for nearly a quarter of a century. Until recently the articles appeared to be in the nature of elephants upon the hands of the authorities, as they were supposed to have been stolen in 1595, and the owner was never located. Pending the possible ultimate discovery of their rightful possessor, they have accumulated cobwebs and have attained the dignity of a ripe old age at the expense of storage room at the police station the cellar of which has been cluttered with them with apparently no thought of relief.

Mysterious whispers that potent fluids of ancient vintage might lie hidden coyly among these relics have not been verified, but it is hinted that surprises and complications may transpire when the auctioneer's gavel begins to pound. What will happen if a box is sold under the very eye and auspices of the law, and is found to hold a liquid treasure trove which, while a delight to some, perhaps would be an unlawful one? This is the question which is agitating the minds of the curious. Those who have descended into the cellar, piled with an amazing miscellany of interesting objects, contend that almost anything might come forth from the heterogeny.

At all events, the sale has been advertised, and presumably will take place on schedule time. The collection which will be disposed of was taken by the police from "one Charles A. Pike." That was "back in ninety-eight," and it is rumored that alcoholic potions were among the seized goods. If these reported liquid dainties fail to turn up when the "clean up" comes off, perhaps the query will arise as to what became of them, it is stated.

It remained for Superintendent Redmond Welch of the local department, to take a decisive step in ameliorating conditions of crowding in the police cellar. Late in August, he despatched a communication to City Solicitor William D. Regan and received authorization for the sale.

Nicaraguan Troops Demobilized

MANAGUA, Nicaragua, Sept. 10—(By the Associated Press)—Demobilization of the Nicaraguan troops which recently quelled the revolutionary uprising on the Honduran frontier, has been rapid. The troops have been paid and are returning quietly to peaceful occupations.

Nicaragua and Honduras will form a mixed commission with ample power to ascertain the responsibility for and causes of the recent disturbances near the boundary line which it was feared, would have resulted in a disastrous war involving several central American republics.

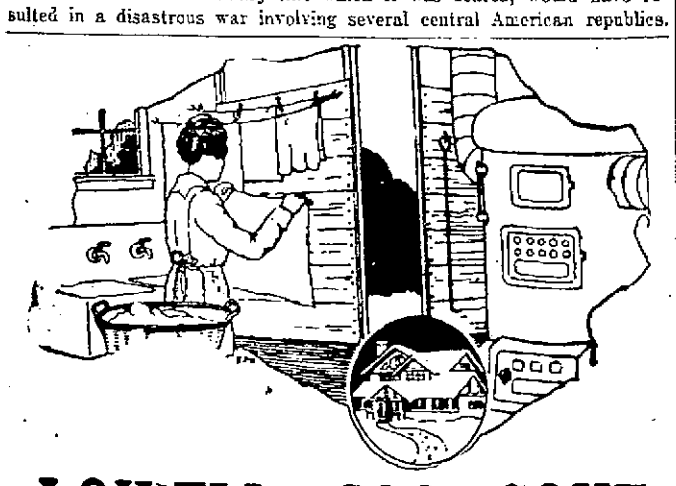

LOWELL GAS COKE

"BEST BY TEST"

Keeps the House Warm
Keeps the Basement Clean

The popularity of Gas Coke is not due alone to its unequalled qualities as a heat producer. It may also be attributed to the fact that Gas Coke is by all odds the cleanest of all solid fuels.

Buy Heat—Not Waste

when you purchase fuel. You will get more heat and less waste in Gas Coke because Gas Coke is practically pure carbon, is smokeless and sootless, burns down to a clean white ash.

Order Today! $13.00 Ton

Ask about our price guarantee for your Winter supply.

LOWELL GAS LIGHT CO.

Telephones 5986—349

DEATHS

HORN—Alfred S. Horn, aged 79 years, died yesterday at his home, 1148 Middlesex street. He is survived by his wife, Mrs. Arabella C. Horn; one son, Samuel C. Horn; one granddaughter, Arabella C. Horn; two sisters, Miss Emma J. Horn and Mrs. Isabelle P. Nichols.

INFANT MORTALITY VERY LOW HERE

Lowell came very near having a spotless record as far as infant mortality is concerned this week. For the past seven days there has been reported only one death of a child less than a year old.

The total number of deaths this week was 29, a slight increase over the number for the previous two weeks. Three children under five died and infectious diseases caused two deaths. Pneumonia and bronchitis each caused a death as did diphtheria and tuberculosis.

Infectious diseases reported included two cases of diphtheria, three of typhoid fever and two of tuberculosis.

PERSHING GOING TO FRANCE WITH MEDAL

WASHINGTON, Sept. 10.—General Pershing, chief of staff of the United States army, was ordered by President Harding today to proceed to France to present the Congressional Medal of Honor to the unknown soldier of that republic.

BLAZE IN AUTOMOBILE

The alarm from box 214 at 8.25 o'clock this morning, was for a slight blaze in an automobile owned by Antonio M. Bettencourt, the Gorham street grocer. The machine was standing in front of the store when the fire started and the blaze was put out before any serious damage was caused.

CITY OF LOWELL

NOTICE TO MEN AND WOMEN VOTERS

All persons claiming the right to vote at the coming elections, and desiring to be registered as voters are hereby notified to appear before th election commissioners to present evidence of their qualifications at sessions to be holden as follows, to wit:

AT CITY HALL

Registration dates: Sept. 12, 13, 19, 20, 26 and 27

Hours: 2 to 4 and 7 to 9 P. M.

Applicants must bring their tax bills and naturalized persons their final papers. Women already registered do not have to re-register.

Election Commissioners,
HUGH C McOSKER, Chairman,
JOSEPH H. MAGUIRE,
THOMAS H. BRADEN,
J. OMER ALLARD, Clerk.

FUNERAL NOTICES

QUINN—Died Sept. 9, William Joyce Quinn. Funeral will take place on Monday morning at 8 o'clock from his late home, 7 Oak street. Funeral high mass of requiem will be sung at the Immaculate Conception church at 9 o'clock. Burial will take place in St. Patrick's cemetery. The funeral arrangements will be in charge of Undertakers M. H. McDonough Sons.

HAGGERTY—The funeral of Timothy Haggerty will take place Sunday afternoon at 1.30 o'clock from his late home, 726 Lawrence street. Services will be held at the Sacred Heart church at 2.30 o'clock. Burial will take place in St. Patrick's cemetery. There will be a mass for the repose of his soul Monday morning at the Sacred Heart church at 5 o'clock. The funeral arrangements in charge of Undertakers Higgins Bros.

HORN—Died Sept. 9, in this city, Alfred S. Horn, at his home, 1148 Middlesex st. Funeral services will be held at 1148 Middlesex st., Monday afternoon at 2 o'clock. Friends are invited without further notice. Burial private. The funeral arrangements are in charge of Undertaker George W. Healey.

SMITH—Died Sept. 9, in this city, Melvin B. Smith, at his home, 11 Warwick st. Funeral services at 11 Warwick st., Sunday afternoon at 3.30 o'clock. Friends are invited without further notice. Burial private. Please omit flowers. The funeral arrangements are in charge of Undertaker George W. Healey.

McCOGAN—Died in this city, Sept. 8 at 28 Cambridge street, Mrs. Mary McNally McCogan. Funeral will take place from the home of her sister, Mrs. W. H. Mahan, 28 Cambridge street, Monday morning at 8.30 Funeral high mass will be sung at St. Peter's church at 9.30. Burial will be in the family lot in St. Patrick's cemetery, Undertaker C. H. Molloy Sons in charge.

CARD OF THANKS

We, the undersigned wish to thank publicly all who by their acts of kindness, spiritual and floral offerings helped to lighten our sorrow in the death of our beloved mother and sister, Anna Cunningham Wolfgang. We will ever cherish such evidence of true friendship.

CUNNINGHAM FAMILY, 96 Parker Ave.

CHAMBER OF COMMERCE

There will be a meeting of the directors of the chamber of commerce next Monday. Among the questions to be discussed at the meeting will be the Gas company referendum, the new charter, and the safety week which is to be held here beginning Sept. 25 under the auspices of the chamber.

If you want to buy, sell, rent or exchange anything, try a Sun classified ad.

SCHOOL BELLS RING AGAIN

Public and Parochial Schools to Reopen Monday Morning for Fall Term

Heavy Enrollment Expected —Many Improvements During Vacation Season

Everything is in readiness for the reopening of Lowell's public and parochial schools next Monday and school department officials anticipate a record enrolment in all parts of the city.

During the summer months the employes of the buildings department have made many important changes and improvements in the school buildings and pupils will find everything spick and span when they report Monday morning.

Some of the major changes will include the opening of the new 14-room addition to the Charles W. Morey school in the Highlands, the transfer of the portable schools which have been used there for the past few years to other parts of the city, the complete renovation of the interior of the old Morey school building, the installation of new dry closets in the Cross street and Pine street schools, the installation of a new heating system in the Howard street school and the installation of a new boiler in the Varnum school.

A new school district will be added to the junior high school plan of development this fall when the Morey school district will be conducted on the junior high plan. The change will affect the pupils of the Morey, Washington and Lincoln schools and it is said there will be considerable protest on the part of some parents in that district who say their children will be discommoded by the new system.

The school calendar for the 1921-22 school year was announced today by Supt. Hugh J. Molloy. The first teacher's meeting of the year will be held next Wednesday afternoon. On Sept. 27 the school board will have its next regular meeting.

On Oct. 3 the evening schools of the city will open and on Oct. 11 will come Columbus day exercises in all the schools. On Oct. 12 all school sessions will be suspended in observance of the holiday. The annual convention of teachers of this county will be held Oct. 28.

Thanksgiving exercises will be held Nov. 23 and there will be no sessions on Nov. 24 and 25. The second term of the school year will begin Dec. 12. Christmas exercises will come Dec. 23 and on that date the Christmas vacation will begin to continue until Jan. 3.

The new school committee for 1922 will meet on Jan. 3 for organization and on Jan. 26 and 27 will come mid-year examinations. The winter vacation will begin Feb. 23 to continue until March 6.

Lowell day exercises will be held next year on April 3 and the final vacation of the school year will start May 1. It will end May 8. The schools will close June 28.

The parochial schools of the city are also prepared for their reopening Monday. In most parishes the mass of the Holy Ghost will be celebrated as the opening feature of the school year.

The Lowell Normal school will reopen next Wednesday, Sept. 14, and the Lowell Textile school Monday, Sept. 26.

FUNERALS

MYERS—The funeral of Thomas Myers, who died at the Soldiers' home in Bath, Steuben county, N. Y., Sept. 6, took place yesterday afternoon. The body was accompanied by friends from Boston, Salem, Winthrop and Peabody. Mr. Myers was a former resident of this city and served with Co. I, New York Cavalry during the Civil war. The bearers were Vincent P. O'Keefe, Lewis F. O'Keefe, George Kenna and William Riley. Burial took place in the family lot in St. Patrick's cemetery, where the final prayers were recited. Undertaker George B. McKenna was in charge of funeral arrangements.

HARRIMAN—The funeral services of Mrs. Ella C. (Ramsdell) Harriman were held yesterday afternoon at the Chelmsford Street Baptist church, and were largely attended by relatives and friends, including delegations from James A. Garfield Relief Corps and Chelmsford grange. The former was represented by Mrs. Elizabeth Dexter, Mrs. Gertrude Connell, Miss Helen Smith and Mrs. Catherine Ingalls. Chelmsford grange was represented by Mrs. F. J. Spaulding, Mrs. J. W. Christy, Mrs. F. E. McMaster and Mrs. G. L. Putnam. Rev. Elmer F. West, pastor of the church, officiated. There was appropriate singing by Mrs. Fred L. Roberts. Miss Iva Beadsley was organist. There were many flowers. The bearers were Frank Carter, William Greeley, Mr. Carter and Mr. Taylor. Burial took place in the family lot in the Edson cemetery, where the committal service was read by Rev. Mr. West. The funeral arrangements were in charge of Undertaker William H. Saunders.

MORRISON—The funeral services of Fred W. Morrison were held yesterday afternoon and were largely attended. Rev. John L. Cairns, pastor of St. Paul's Methodist church, officiated. There were many flowers. The bearers were Edward Sheldon, Eddie F. Bahounty, Fred C. Piper and William Enwright. Burial took place in the family lot in the Edson cemetery, where the commital service was read by Rev. Mr. Cairns. The funeral arrangements were in charge of James Flemings, under the direction of Undertaker William H. Saunders.

BELANGER—The funeral of Yvette Belanger took place yesterday from the home of her parents, Philip and Roganna (Davignon) Belanger, 57 Cheever street. Burial was in St. Joseph's cemetery in charge of Undertaker Joseph Albert.

WASHINGTON, Sept. 10.—President Harding arranged today to spend the week-end at Atlantic City, leaving Washington shortly after noon by automobile for the coast resort.

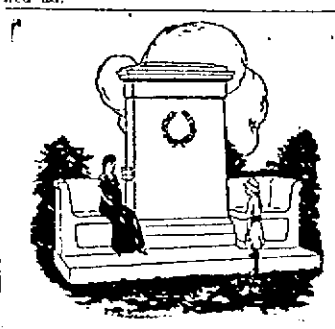

A MASSIVE MONUMENT

or a simple headstone are equally within our ability to provide. We are prepared to show designs in every style and guarantee sure satisfaction with every order. We shall be glad to have you call or we will send a representative to you if you so desire. Our plant in Lowell has all the most modern facilities for the production of fine memorial work.

The Lowell Monument Co.
JOHN PINARDI, Prop.
1060 Gorham St. Tel. 833-W

SUN BREVITIES

Lydon for best catering. Tel. 4934.

Best printing. Tobin's, Associate bldg.

J. F. Donohoe, 222-223 Hildreth bldg. real estate and insurance. Telephone

Don't delay becoming a golfer. It means better health. Get your golf goods at Dickerman & McQuade.

Mr. Leo Demers of Aiken avenue has returned from a pleasant two-weeks' vacation spent in New York.

Fire and automobile insurance at lowest rates. Lowell Mutual Fire Insurance Co., 53 Central st. Phone 91.

Mr. Eugene Descoteaux will leave tomorrow evening on a month's trip to Montreal, where he will be the guest of his sister.

The engagement is announced of Miss Dorothy Prentiss Webster, a well known employe of the city library, to Mr. Don Leon Overlock of this city.

Miss Alice Couture has returned from a two-months' trip to Canada during which she visited relatives in Montreal and Quebec.

Dr. William F. Ryan has returned after spending his vacation in the Green mountains and other points in Vermont.

Misses Helen Daley, Winnie O'Loughlin, Elizabeth McMan and Anna Donlan have just returned from a tour of the beaches, accompanied by Mrs. Jas. Baglo.

Mrs. Igale Morin of Aiken street will leave tomorrow morning for St. Marc des Carrieres, Que., where she will spend three weeks as the guest of her parents, Mr. and Mrs. William Bellisle, formerly of this city.

Master Wilbrod Berube, son of Mr. and Mrs. George Berube of Rockdale avenue, has gone to Berthierville, Que., where he will resume his studies at St. Joseph's college.

Mr. and Mrs. James R. Brown and son, James, Jr., and William Orr of Lowell and Amherst, N. H., are spending their vacation in Canada. They will visit Montreal and other parts of Quebec.

Secretary George F. Wells, of the chamber of commerce will probably attend the convention of the New England Association of Commercial Executives which is to be held at New Bedford Sept. 23 and 24. John O'Rourke, formerly assistant secretary of the local chamber, is vice president of the association and will play a prominent part in the doings of the convention. It is probable that several business men from this city will attend the gathering.

MATRIMONIAL

Farrell—Kelly

The marriage of Mr. Edward A. Farrell and Miss Jennie E. Kelly took place September 7 at St. Peter's rectory, the ceremony being performed by Rev. Peter T. Linehan. The bridesmaid was Miss Vina Garrity, while the best man was Mr. Richard Costello. The couple will make their home at 12 Burns street.

Herrick—Hall

Mr. Robert F. Herrick, Jr., of Milton and employed by the Saco-Lowell shops in this city and Miss Thelma Hall of New York were married Sept. 6 at the Emmanuel church in Boston by Rev. G. P. Bentley. After the ceremony the couple left on an extensive voyage to China and Japan.

NELSONIAN CLUB PARTY

Members of the Nelsonian club, composed of employes of the F. E. Nelson Co., Inc., gave a pleasant surprise party last evening, at the home of Mrs. Blanchard in Gates street, in honor of Mrs. William Brown, head bookkeeper of the firm, who has resigned. In behalf of the club, the president, Miss Josephine Wrenn, presented Mrs. Brown a beautiful electric floor lamp. A delightful concert was given, including solos by Mrs. N. J. Marcotte, Miss Helen Gignac and Miss Gertrude Eastman; cornet solos by Joseph Podgolski and Scotch songs by Forrest Orkins. Mrs. Alice Donnelly McLaughlin was accompanist. Refreshments were served by Mrs. Adams, Mrs. Blanchard, Mrs. Payetto, Miss Bertha Craven, Miss Bertha Parent and Miss Josephine Wrenn. Games were enjoyed until a late hour, when the club members departed with best wishes for the guest of the evening.

INDICTMENTS IN LOWELL CASES

Indictments in a large number of Lowell cases, involving serious charges including robbery, breaking and entering, incest, and assault with a dangerous weapon, were returned yesterday by the grand jury, sitting at East Cambridge. Robbery indictments were found against the following: Alonzo Fadden, Cornelius O'Brien, James E Murphy and David Duchesne. John P. and Herbert C. Lough were indicted for breaking and entering. The following were indicted for breaking, entering and receiving: Bertram E. Clark, John Pineault, Irving Leben, Samuel Dillinger, and Philip DeForest. James A. Grand had an indictment for incest returned against him. The grand jury reported a true bill also in the cases of Harry Clappas, charged with assault with a dangerous weapon; Christos Nevuous, charged with assault and battery; and Charles Dennis, charged with non-support.

A second complaint was lodged against Bertram E. Clark in the lower court, on adultery charges, but the grand jury returned no bill on this charge. No bill was also found in the case of Edward Peredou, charged with violating the motor vehicle law. An official list of the indictments was given out today by Ralph N. Smith, clerk of the superior court.

Municipal Council

Continued

resulted in an average expenditure of between $7000 and $8000 monthly.

High School Boilers

What may eventually develop into a fair-sized wrangle had its initiation at this morning's meeting, when Commissioner Marchand, who had just come from a meeting of the high school building commission, announced that that body felt that the revenue from the sale of a dozen old boilers taken from the basement of the high school building should be credited to the building commission's funds. Previously, it had been assumed that the money would go to the buildings department, inasmuch as the old school building comes under that department's supervision.

Commissioner Marchand had previously been authorized to have the purchasing agent sell the boilers in question and Mayor Thompson suggested that the boilers be sold and the money credited to the general treasury. Later, if there is any dispute as to where it is to go, the matter can be ironed out. But at the present time, the high school authorities are anxious to have the yard cleaned up so that their students may use it.

The council approved a bill of $1090 from the American Fireworks Co. for the exhibition which was given here July 4. In order to pay the bill it was voted to appropriate $600 from the general treasury fund and add to it the $400 set aside for the July 4th observance.

Bills totalling $5014.73 on the construction of the new bungalow firehouse in Stevens street were approved. The sum of $4648.53 remains from the revenue which the city received from the sale of the Westford street house and the council voted to transfer $366.20 from the loan negotiated for the construction of the new house. Both these amounts will be sufficient to meet the August bills.

Various other bills for August were approved and the city auditor was instructed to issue a warrant on the city treasurer for their payment. The council adjourned at 12.03 p. m. to meet Tuesday morning at 10 o'clock.

CARD OF THANKS

We, the undersigned, desire to express our most sincere and heartfelt thanks to our friends and neighbors who by their acts of kindness and expressions of condolence helped to lighten the burden of grief at the death of our dear aunt, Mary Barton.

MARY MATHEWS and Family.

MASS NOTICE

CAMPBELL—There will be an anniversary mass at the Immaculate Conception church, Wednesday a. m. at 8 o'clock for the repose of the souls of James and Nora Campbell. Requested by Mrs. James Blessington.

HOME OF SERVICE
IN HOC SIGNO VINCES
HOUSE OF O'DONNELL

Fine Funeral Furnishings

VITAMINE
CONCENTRATED
YEAST PILLS

Why choke yourself with a yeast cake. Take it in small pill. 60 pills equal to 60 yeast cakes, for..... 96c

New Store—New Fresh Stock

SAM McCORD, PRESCRIPTION DRUGGIST
236 Merrimack St. Opp. St. Anne's Church Lowell, Mass.